NINETEEN SIXTY FOUR

LANCE

GEN

'914

Linda Assistant Editor.

ALLEN COUNTY PUBLIC LIBRARY
3 1833 01748 6058

GENEALOGY
977.202
L62LHS
1964

Digitized by the Internet Archive
in 2010 with funding from
E-Yearbook.com

http://www.archive.org/details/lance1964ligo

nineteen sixty-four

LANCE

12th edition

Ligonier High School

Ligonier, Indiana

LIFE AT LIGONIER

LIMELIGHT ON LHS

Life in the town of Ligonier is a blend of farmers, industrial workers, businessmen, homemakers, and the students who will soon become the adults of the community. Fast growing and friendly, with civic pride the community contributes greatly to the success of our school. L.H.S. is a happy mixture with the accent on scholarship in academics, order in organizations, spirit in sports, and pleasantness in personalities. The challenges we meet in the classrooms prepare us for a better future. The friendships we have made and the many hours of fun we've enjoyed will always be remembered as an integral part of school life. Now the limelight is on L.H.S.--it's classrooms and activities.

TABLE OF CONTENTS

School Life 4

Academics 8

Organizations 16

Athletics 30

Personalities 42

Advertisements 76

Index 102

Eleven Forty—Time to Eat Lunch

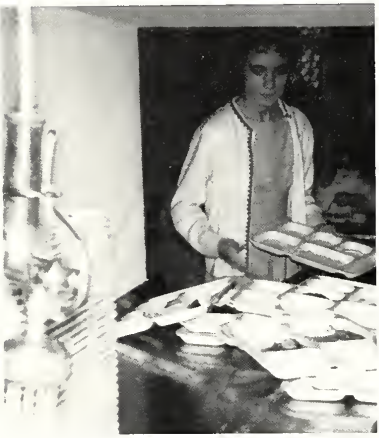

I'm glad I'm not washing.

Little kids, big meal.

Descending to dinner.

$1.50, please.

Downtown here we come.

Head 'em up, move 'em out.

Sights to Be Seen Around LHS

Did you ever get the feeling that the whole world's against you?

No, I don't need a key.

Aw come on Boulder, talk to me!

LHS All Stars

Take a cake--not a girl!

What? Me worry?

Slightly Crowded

Picture This—Candid Shots

Don't come up until the bell rings!

Only my hairdresser knows!

Top man on the totem pole.

What a way to spend Study Hall!

Well, did you ever?

Just Dick!

You too, Mr. Lowry.

A bit of foreign flavor.

Highlight School Life at Ligonier High

Bus or train? Train or bus?

Thanks for college night!

This year it didn't fall.

Donna! Don't tease!

Sleigh ride.

Look what's stacked in this picture!

Learning together.

Breaking Through Communication Barriers

The first year of Latin is a study of the forms and constructions of the language with stress on its application to English, literature, and culture. The second year adds a more complete knowledge of the language such as Caesar's commentaries.

In all areas of life there is a need for effective oral communication. Speech students gain confidence by speaking in front of their classmates. Their goal is to be able to speak in any situation at any time in a capable manner.

The English Department is using an integrated program this year. Through this we hope to eliminate the artificial division of English into two subjects--"English" and "Literature." All aspects of our language--literature, composition, grammar, and speech--are being taught as a single unified subject.

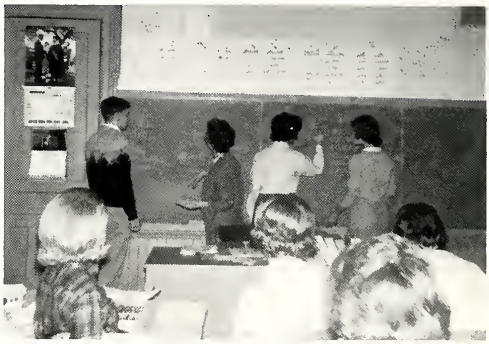

"Is it colored chalk?"

Votes are in! Carols' our new teacher!

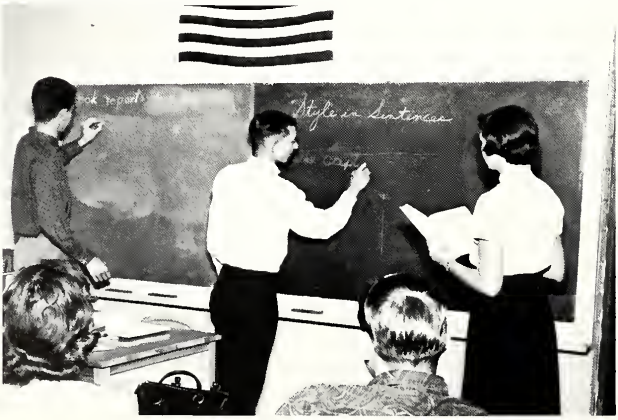

Don, I thought you knew all the STYLES!

Students Link Yesterday with Tomorrow

Relaxing at LHS.

No, the ear doesn't go there.

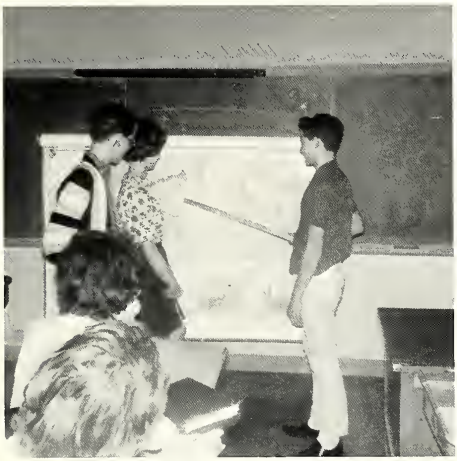

No silly--that's not China.

Where is Texas?

Physics labs are fun.

Beginning in the sophomore year, the student learns where America stands in the history of the world by taking world history. In the junior year the development of our country from the colonial period to the present is studied in U.S. history. Government and economics are the subjects studied by the seniors. In Government the student is taught how our government is run. In economics he is taught how our economic system is operated and how it is compatible with our system of government.

The science course begins with biology in the freshman year. Biology reveals the secrets of the living cell, both plant and animal. The power of energy and how it performs work is studied in physics during the junior year. The atom, the elements, and the properties of compounds and ions are studied in chemistry during the senior year.

Facts and Figures Fly Thru a Busy World

Eyes on your copy!

The first year of mathematics includes algebra or general math which teaches the fundamental ideas later applied in advanced courses. Lines and angles, circles and squares, theorems and assumptions, are all part of sophomore geometry. The junior year is filled with trigonometry and solid geometry. To terminate the four years, advanced algebra is taught as a senior subject.

Commerce requires accuracy and efficiency which are the basic principles in office work. Students are instructed in general business, bookkeeping, Typing I and II, Shorthand I and II, and office practice. Future secretaries learn to take dictation, to type correct letter forms, and to master business arithmetic. Graduates find that business education is helpful in securing a good position.

Ready-Set--Go!

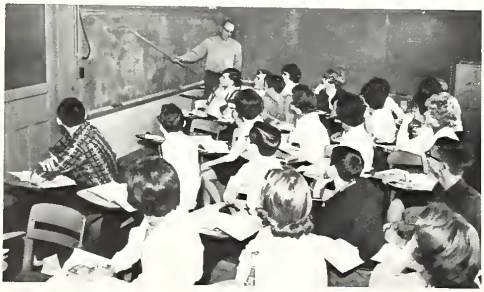

The perpendicular plane is parallel to the adjacent obtuse angle.

Are you a Knucklehead or a Knothead?

Health and Safety Go Hand in Hand

Physical education is a two-year requirement for all high school students. Its primary purpose is to develop physical skills as well as physical fitness.

Health and safety, which is required for all sophomores, emphasizes learning how the body functions as well as the essentials of the healthy life. Due to the expanded national interests in total physical fitness, these courses have a growing importance in our high school curriculum.

Driver education strives to tighten the loose nut behind the wheel or to loosen the tight nut from behind the wheel. It is offered to develop the attitude, judgment, and fundamental skills necessary to prevent traffic accidents with their tragic sacrifice of human lives.

Up--down, Up--down!

All wrapped up in their work.

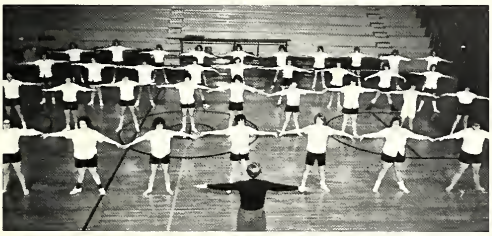

You can't measure the gym that way!

Where's the motor?

Vocational Studies Aid Our Future Lives

The home economics curriculum consists of the following subject matter: Home Nursing, Housing, Home Furnishings, and Home Management; Family Relations and Child Development; Foods and Nutrition; Consumer Education; and Clothing and Textiles. Several phases of the subject materials are taught at each grade level.

Vocational agriculture begins with the basic study of livestock and crop production. As the boys advance in the vocational agriculture curriculum, they learn the managerial aspects of farming in the classroom (with projects) and on the farm. Judging livestock, crops, and soil adds to their experience. Learning farm mechanics rounds out their final year of studying agriculture.

Working with wood, the freshmen shop boys learn to use hand tools. Advancing to power tools the next year, they construct projects from metal, wood, and plastic. Juniors and seniors study drawing and blueprints in drafting. They finish with a floor plan of a house.

Watch those Pinkies, Leroy!

Crumbs, in my slide rule?

Mother's little helpers.

I'd rather do it myself, Mr. Sponhauer!

Appreciation of Art and Music Is Stressed

Enjoying music and having fun.

The art course must include a variety of art fields to give a sampling rather than a comprehensive teaching of arts and crafts. It is possible to have an art major or minor if the student has some ability and a strong willingness to work.

Our music program has two departments: instrumental and vocal. The purposes are to give the students a basic music education and to provide a center for cultural and artistic development in our educational system through public contests and appearances.

Young artists?

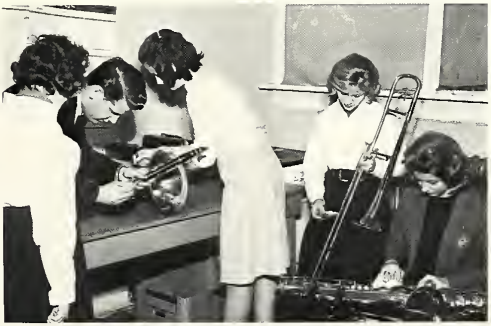

Come blow your horn.

Clay play.

Help and Understanding Through Guidance

The teacher plays an important part in the daily guidance of students. He not only guides them in subject matter areas but also in vocational, personal, and extra-curricular activities. The teacher is dedicated to the whole development of his students and is eager to help them succeed in their educational pursuits.
The guidance counselor provides data and individual information which may aid teachers in their understanding and instruction of individual students. By means of tests, counseling, and informational services, the counselor helps students to realize their strengths, weaknesses, educational and vocational opportunities, and their personal-social adjustment to life. The counselor works closely with teachers and administrators in helping provide the best possible education for each student in the school.

Gathering information.

THIMK!

Planning ahead.

Thoughts for the future.

LIMELIGHT ON LHS

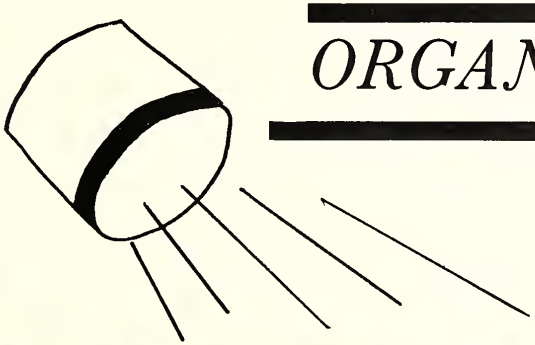

ORGANIZATIONS

Lance Staff Strives to Meet Deadlines

ROW ONE: Mrs. Ummel, Advisor; M. J. Walters, Business Manager; S. Hite, Editor; L. Wolf, Assistant Editor; L. Moser, Photographer. ROW TWO: L. Preston, S. Carper, S. Miller, Advertising Sales Manager; M. Rex, Art Editor; K. Yoder, B. Peterson, K. Trowbridge. ROW THREE: J. Duesler, K. Schuman, D. Davenport, E. Wells, B. Burns, B. Hire, L. Sprague. ROW FOUR: M. Benedict, K. Sullivan, D. Coy, R. Smith, D. Kuster, B. Shell, E. Wolf, K. Cunningham.

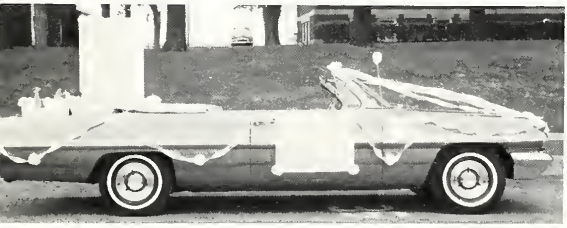

Lance Staff entry in Labor Day Parade.

Stop grinning! We almost missed the last deadline.

We crop it, copy it, and type it.

The Red Raider Times Keeps Us Informed

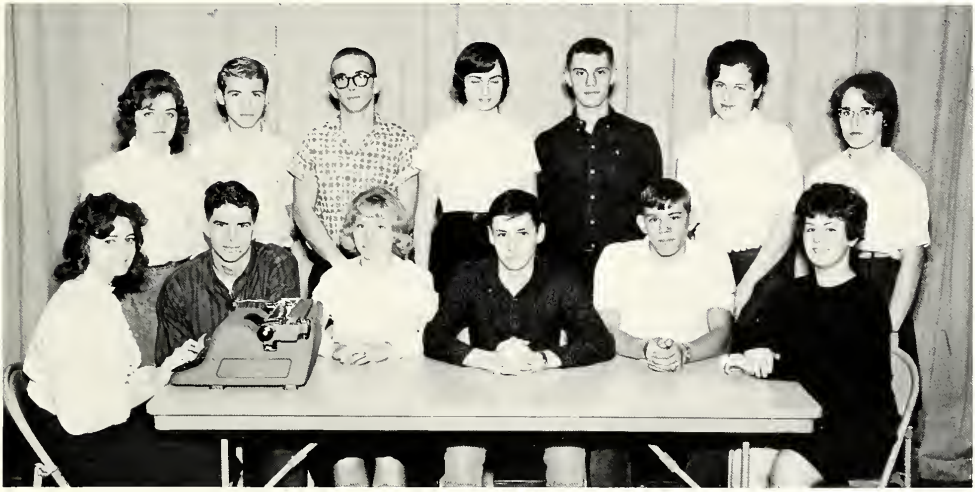

ROW ONE: C. Madden, Head Typist; T. West, Sports Editor; L. Preston, Business Manager; M. Rex, Editor-In-Chief D. Kuster, Assistant Editor, D. Summerville, Social Editor. ROW TWO: B. Moser, Exchange Editor, J. Hartman, Artist; R. Mathew, Assistant Sports Editor; Mrs. Todd, Advisor; S. Miller, Circulation Manager; K. Sullivan, Feature Editor; C. DiGangi, Artist.

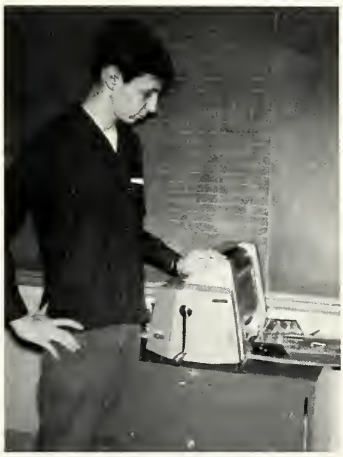

What is this?

Please, don't make any mistakes.

Sketch for the Times.

Honor Society Makes Use of the Library

ROW ONE: K. Yoder, B. Peterson, W. Kaplan, M. Hite, A. Smith, J. Duesler. ROW TWO: P. Williams, R. Miller, G. Longenbaugh, K. Cunningham, C. Good, J. Calbeck, J. Stoelting, M. Mathew. ROW THREE: S. Foster, J. Saggars, C. Holcomb, M. Benedict, S. Carper, R. Hite, M. Frey, S. Hain. ROW FOUR: L. Wolf, R. Mathew, D. Stahly, E. Wells, D. Kuster, B. Burns, B. Hire, K. Sullivan.

ROW ONE: T. Nelson, Mrs. Overmeyer, Advisor. ROW TWO: M. Halsey, J. Paulus, D. Bluhm, M. Heffner, B. Douglas, C. Paulus, D. Pierce.

Student Council—Rules; PhyChem—Inspires

ROW ONE: J. Saggars, B. Burns, Vice-President; P. Williams, Secretary-Treasurer; G. Moser, S. Stiffner, President; Mr. Thomas, Advisor. ROW TWO: T. Twigg, K. Hain, Reporter; D. Deed, G. Tope, A. Duesler, J. Rex, S. Kelly, R. Gillespie.

ROW ONE: Mr. Rule, Advisor; K. Simmons, S. Miller, Atom-Smasher; J. Stoelting, Secretary-Treasurer; D. Summerville, Reporter; T. West, President; D. Coy, Vice-President; S. Hite, B. Moser, A. Waterson. ROW TWO: L. Vanette, A. Smith, R. Sedgwick, J. Kidd, M. Grissom, D. Davenport, M. Rex, C. Chaffee, K. Mazelin, K. Schuman, M. Griffith, K. Cobbum, S. Hare, J. Smith. ROW THREE: L. Saggars, L. Carmin, J. Saggars, S. Foster, D. McCormick, A. Keefer, R. Smith, T. Herald, B. Barnum, B. Hire, J. Creps, S. Hain, G. Longenbaugh, B. Case, B. Topham, L. Fox. ROW FOUR: C. Summerville, D. Kidd, L. Moser, M. Mathew, S. DePew, R. Wallace, J. Hire, R. Mathew, L. Becker, K. Sheppard, E. Wells, D. Kuster, R. DeBolt, D. Martin, C. Rex, J. Baker, J. Calbeck, P. Coy, K. Hain.

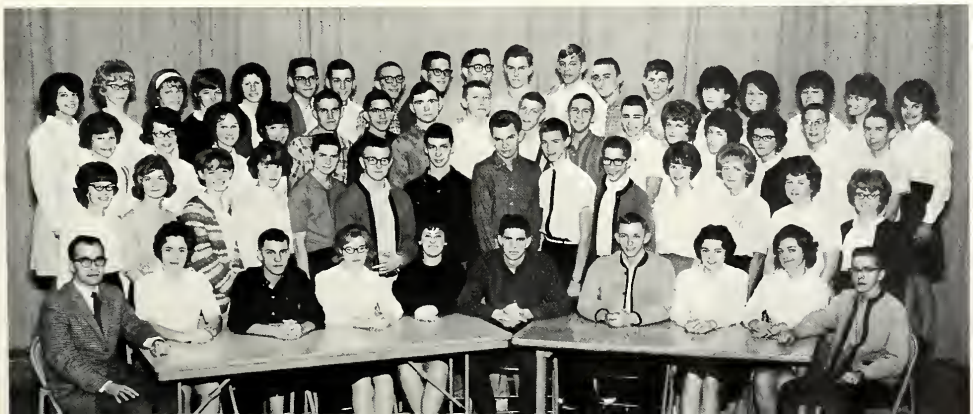

FHA Improves Family - Community Living

ROW ONE: D. Reed, Recreation Leader; L. Bechtold, Reporter; B. Vance, Treasurer; C. DiGangi, Secretary; L. Moser, President; S. Hare, Vice-President; P. Lough, Parliamentarian; K. Yoder, Historian; E. Wolf, Public Relations. ROW TWO: Mrs. Geiger, Sponsor; C. Kellam, S. Keith, S. Kring, D. DiGangi, C. Chiddister, A. Hayden, C. Chavez, P. Yoder, M. Lambright, N. Clark, L. Rex. ROW THREE: K. Trowbridge, B. Peterson, L. Sprague, S. Garvin, C. Owen, L. Schlemmer, L. Alfrey, L. Conrad, C. Garber, R. Wellman, V. Jacobs, S. Bailey, P. Egolf. ROW FOUR: K. Cunningham, C. Meroney, D. Flowers, S. Case, C. Lough, C. Holcomb, V. Sprague, C. Kelly, C. Good, J. Duesler, C. Madden, E. Burns, S. Sprague.

The Ligonier Chapter of F.H.A. became an honor chapter for the seventh consecutive year by completing all of the state and national goals.

The theme for the year is: Your Home: The Key to the Future. The projects are: A "Value Discovering" experiment, Focus on Family Friendship, Marriage Calls for Preparation, and Strengthening Our Education for Future Rules. Activities of the year were "Daddy Date Nite" featuring a foreign exchange student, a panel of adults and teenagers discussing early marriage, and Mrs. Ummel pointing out the facts of combining marriage and college.

An impressive candlelight ceremony for the Installation of Officers was held.

FFA Is Experience for Future Farmers

The FFA Chapter at Ligonier is a member of the national fraternity for high school boys studying vocational agriculture. The boys own or keep records on at least one crop and one livestock project on their home farms. This provides for an excellent learning opportunity outside the classroom. Some of the activities we participated in, besides our regular monthly meetings, were a trip to St. Louis and the Ozarks, a trip to the International Livestock Show, a FFA basketball team, soybean and sorghum crops, and FFA judging contests.

One big cheer for the Ozark pier.

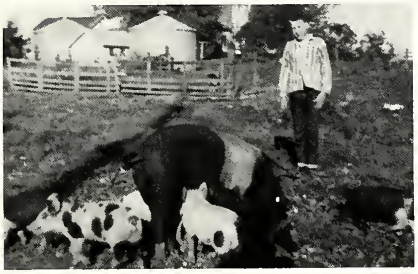

Tom, Tom the piper's son, stole a pig and away he run.

ROW ONE: Mr. Sponhauer, Sponsor; B. Yoder, Reporter; R. Conrad, Secretary; B. Shell, President; L. Wolf, V. President; B. Burns, Treasurer. ROW TWO: P. Miller, R. Mabie, K. Mazelin, H. Targgart, T. Herald, L. Meroney, D. Berkey, Q. Saggars, D. Kile, L. Rosenogle.

Music Department Displays Talent and

ROW ONE: J. Walters, C. Madden, B. Hartman, G. Moser, D. Reed, L. Carmin, K. Blake. ROW TWO: L. Vanette, W. Ott, J. Saggars, P. Williams, J. Calbeck, K. Sullivan, B. Topham, C. Owen, J. Stoelting, S. Carper, S. Hite. ROW THREE: W. Kaplan, C. Good, L. Saggars, C. Rex, R. Warren, G. Daniels, R. Becker,

Practice makes perfect.

The Ligonier High School Music Dept. under the direction of Mr. Gary Link is composed of the High School Band, High School Glee Club, Dance Band, Pep Band, and many small ensembles. The High School Band is both a concert and marching band. The Glee Club's big event this year was a Hootenanny. The Dance Band this year was one of the best L.H.S. has ever had. Besides entertaining various civic organizations and clubs, the band appeared on television. Ligonier's Pep Band provided the half-time entertainment at the basketball games. The Jr. Band was large this year. They worked hard and became a good sounding Jr. Band. All ensembles participate in the NISBOVA Solo and Ensemble Contest.

Provides Entertainment for the Community

T. Moore, K. Mazelin, S. Stiffner, B. Peterson, G. Warner, L. Becker, M. Fisel, D. Summerville, R. Mabie, S. Miller, K. Schuman, S. Hain. ROW FOUR: D. Oberg, P. LeMieux, R. Moser, J. Hartman, P. Blackwell, Mr. Link, R. Wallace, D. Stahly, M. Golden.

BAND OFFICERS
President: Carolyn Owen
Vice-President: Sue Hain
Secretary: Janie Walters
Librarians: Patty Williams
Leslie Carmin
Ron Mabie

Winners at the Auburn Street Fair.

Dance Band and Pep Band Add Swing to LHS

ROW ONE: P. Williams, J. Calbeck, J. Walters, S. Carper, S. Hite, C. Owen, J. Stoelting. ROW TWO: R. Mabie, S. Hain, K. Schuman, B. Peterson, S. Stiffner, R. Becker. ROW THREE: Mr. Link, R. Wallace, L. Vanette, P. Blackwell.

ROW ONE: P. Blackwell, P. Williams, J. Calbeck, G. Daniels, D. Stahly. ROW TWO: K. Schuman, B. Peterson, S. Hain, S. Stiffner, D. Summerville. ROW THREE: D. Oberg, R. Moser, R. Wallace, R. Mabie.

Junior Band and Twirlers Are Pert and Peppy

ROW ONE: L. Campbell, L. Anderson, K. Golden, M. Shultz, J. Albers, D. Moser, E. Elijah. ROW TWO: S. Blackwell, G. Wells, J. Fox, T. Wade, C. Bellman, B. Jarmin, P. Stiffner, S. Stout, S. Hartman, R. Troyer, D. Bluhm, R. Lung, D. Busche, R. Waterson. ROW THREE: M. Moser, J. Millar, J. Campbell, J. Holcomb, G. Einsiedel, S. Thibaut, J. Sprague, T. Kreager, S. Burns, C. Cobbum, D. Anderson, D. Vanette, D. Blackwell, S. Gillespie, J. Owen, T. Renner, T. Pelkhe, S. Ott, R. Cory, R. Hire. ROW FOUR: J. Kidd, T. Bluhm, D. Pettit, P. Jarmin, T. Stahly, D. Daniels, B. McDonald, R. Tincher, M. Carmin, B. Topham, K. Huntley, B. Glaser, L. Millar, B. Warren, J. Cole, K. Wasson, S. Pettit. ROW FIVE: M. Hartman, B. Conley, C. Matchett, T. Hakes, R. Moser, Mr. Link.

K. Smith, L. Moser, E. Wolf, N. Grams, P. LeMieux, R. Wolf, Drum Major.

Sing Along with Glee Club and Jr. Chorus

ROW ONE: Mr. Link, K. Smith, J. Walters, K. Trowbridge, C. Holden, K. Simmons, B. Peterson, P. LeMieux, L. Carmin, P. Williams, L. Preston, S. Hare, W. Kaplin, B. Hakes, R. Warren. ROW TWO: L. Vanette, G. Longenbaugh, A. Smith, R. Wellman, N. Grams, M. Caskey, K. Cunningham, J. Kidd, C. Moser, B. Hartman, K. Blake, C. Staton, C. Owen, K. Hain, J. Baker, M. Stanley. ROW THREE: A. Hayden, M. Heffner, M. Mathew, C. Rex, E. Hain, C. Lough, S. DePew, P. Lough, L. Wolf, M. Hunter, K. Sullivan, D. Pierce, S. Carper, C. Holcomb, D. Reed, D. Kidd, M. Griffith, B. Moser.

ROW ONE: C. Bellman, C. Birch, T. Wade, M. Moser, L. Summerville, S. Dickinson, F. Clason, R. Gillespie, K. Holden, G. Combs, D. Moser. ROW TWO: E. Elijah, J. Fox, S. Blackwell, B. McDonald, J. Paulus, R. Leslie, J. Rex, B. Wallace, B. Jarmin, K. Patrick, J. Lee. ROW THREE: R. Waterson, M. Lough, J. Cole, B. Dunbar, D. Bluhm, M. Stouder, J. Millar, K. Huntley, S. Hartman, L. Campbell. ROW FOUR: G. Wells, R. Cory, F. Griffith, B. Topham, T. Pelkhe, R. Tincher, C. Wasson, M. Blake, J. Owen, S. Hagen, T. Hakes, M. Crysler. ROW FIVE: J. Paulus, J. Crider, S. Rollins, S. Pettit, D. Busche, E. Miller, S. Kelly, S. Foster, R. Hire, R. Weade, S. Gillespie, J. Trowbridge.

Ensembles Encourage Musical Development

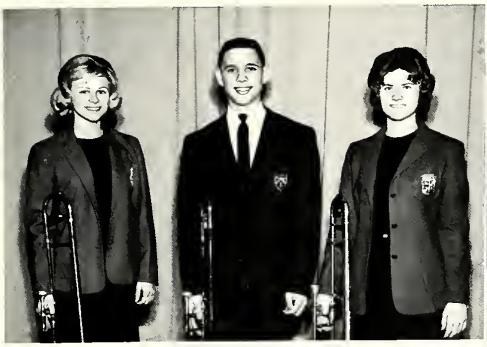

TROMBONE TRIO: B. Peterson, R. Becker, S. Stiffner.

CORNET TRIO: K. Schuman, S. Miller, R. Mabie.

SAX QUARTETTE
P. Williams
J. Calbeck
J. Stoelting
S. Carper

HIGH SCHOOL SEXTET
K. Trowbridge
C. Moser
L. Preston
L. Wolf
B. Peterson
J. Walters

JUNIOR HIGH SEXTET
D. Bluhm
S. Blackwell
J. Fox
B. McDonald
E. Elijah
C. Bellman

Projectionists and Safety Patrols Serve Us

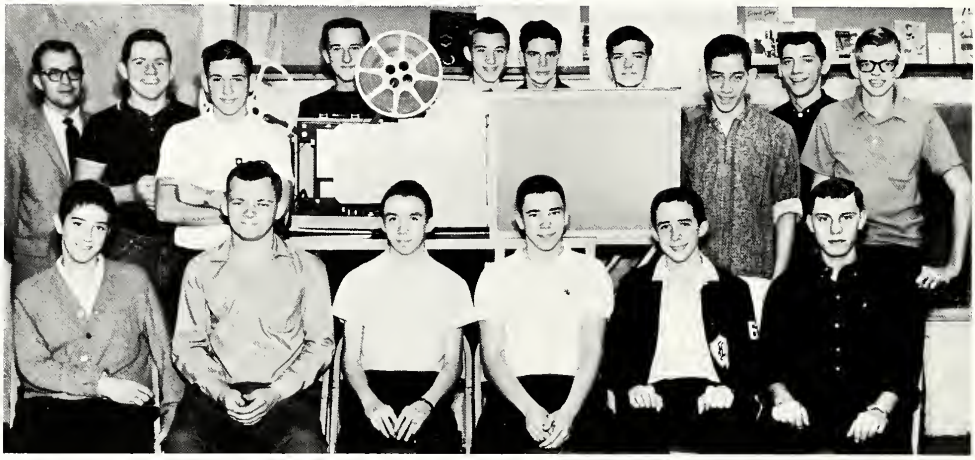

ROW ONE: B. O'Brien, L. Lambright, L. Fox, J. Creps, R. Kelly, S. Miller. ROW TWO: Mr. Rule, Advisor, L. Dull, J. Hire, L. Rex, K. Mazelin, T. West, D. Oberg, R. Moser, G. Moser, G. Anderson.

ROW ONE: Mr. Ummel, Advisor, M. Patrick, C. Schlemmer, L. Wellman, J. Wellman, P. Chrysler, L. Anderson, P. Seidner, C. Badorek, B. Sheppard, Mr. Hammel, Advisor. ROW TWO: R. Lung, T. Renner, C. Matchett, R. Epert, D. Lindemuth, R. Huntley, D. Pettit, M. Stechcon, D. Daniels, T. Kreager, D. Blackwell, P. Jarman. ROW THREE: M. Hagen, D. Daniels, G. Einsiedel, T. Bluhm, C. Vance, J. Kidd, K. DiGangi, D. Garber, M. Carmin, R. Stage, N. Hunter. ROW FOUR: L. Stahly, J. Hochustetler, R. Moser, J. Sprague, M. Hartman, M. Chavez, G. Sprague, E. Duckwall, G. Combs, C. Cobbum, J. Blanchard, P. Kring, J. DeWalt.

LIMELIGHT ON LHS

SPORTS

Girls Gain Sportsmanship Through G.A.A.

ROW ONE: Mrs. Dickerson, Advisor; L. Grigsby, Secretary-Treasurer; R. Hite, Vice-President; E. Wolf, President; D. Reed, Student Council; L. Vanette, Reporter. ROW TWO: C. Owen, P. Williams, C. Kellam, S. Keith, K. Medsger, A. Smith, J. Stoelting, K. Trowbridge, L. Rex, J. Smith, B. Vance, P. LeMieux. ROW THREE: S. Hite, C. Moser, B. Peterson, K. Cunningham, D. Summerville, B. Moser, M. Stanley, C. Summerville, M. Caskey, N. Grams, S. Garvin, K. Cart, S. Hare. ROW FOUR: B. Hartman, S. Foster, K. Cobbum, E. Hain, S. Carper, M. Hunter, M. Benedict, S. Hain, D. Kidd, P. Coy, J. Calbeck, R. Miller, J. Saggars, C. Rex, M. Mathew, L. Moser.

The proud professional bowling buddies of LHS.

Just wait until it's my turn!

Send 'em a-flyin', Jean!

Pep Club Is Loyal to You, Ligonier

ROW ONE: M. Rosenogle, B. Vance, L. Preston, B. Moser, K. Simmons, L. Moser, S. Stiffner, K. Trowbridge, M. Stanley, D. Summerville, E. Wolf, C. Owen, S. Hite, L. Sprague, C. Madden, C. Moser. ROW TWO: N. Grams, C. Staton, M. Caskey, L. Wolf, M. Hite, L. Schlemmer, S. Case, P. Lough, D. Reed, M. Benedict, S. Carper, B. Peterson, K. Sullivan, E. Hain, K. Cobbum, P. Williams. ROW THREE: M. Frey, R. Hite, R. Sedgwick, S. Hain, A. Smith, B. Hakes, S. Keith, V. Jacobs, D. Flowers, R. Miller, J. Stoelting, J. Saggars, C. Summerville, J. Calbeck, J. Smith, P. Coy. ROW FOUR: J. Baker, L. Moser, B. Case, L. Saggars, K. Hain, C. Holcomb, C. Lough, S. DePew, M. Griffith, M. Mathew, S. Keith, K. Medsker, L. Becktold, C. Garber, W. Kaplan, M. Heffner. ROW FIVE: S. Dickinson, L. Summerville, J. Lee, P. Williamson, N. Crockett, L. Sprague, C. Rex, G. Longenbaugh, J. Rex, B. Jarmin, B. Wallace, K. Cart, E. Burns, R. Warren, A. Hayden, F. Clason. ROW SIX: C. Chiddister, J. Duesler, K. Golden, M. Moser, S. Thibaut, D. DePew, V. Creps, C. Crothers, T. Wade, R. Madden, R. Gillespie, J. Miller, R. Leslie, J. Paulus, B. McDonald, E. Elijah, C. Bellman. ROW SEVEN: K. Smith, V. Sprague, J. Kidd, L. Carmin, C. Tinky, C. Kellam, B. Dunbar, J. Cole, T. Hakes, J. Crider, J. Paulus, K. Hunter, L. Vanette, D. Combs.

The LHS Varsity Fights Proudly

Terry West

Larry Wolf

Harold Targgart

Rick Mathew

Dick Kuster

Steve Miller

Gary Badorek

Tom Herald

for the Glory of Scarlet and Green.

Bob Shell

Don Coy

Rick Smith

Tim Long

Lyle Becker

Coach Miller

Coach Prickett

John Troyer
Ken Schuman

Varsity Cheerleaders Urge Victories

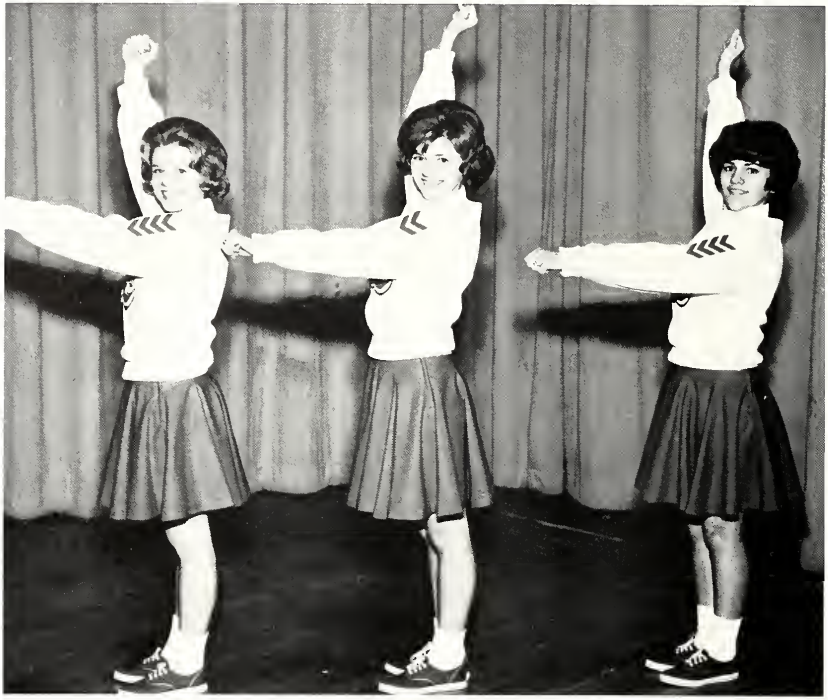

J. Walters P. LeMieux A. Yoder

DATE		OPPONENT	PLACE	LHS	OPP.
Nov.	9	LaGrange	There	90	89
Nov.	16	Kendallville	There	74	58
Nov.	22	North Webster	There	84	63
Nov.	27	Cromwell	Here	75	49
Dec.	6	Albion	There	93	78
Dec.	13	Middlebury	Here	83	73
Dec.	20	Wawaka	There	82	56
Jan.	3	Wolf Lake	There	112	77
Jan.	17	Nappanee	There	80	89
Jan.	18	Angola	Here	75	83
Jan.	25	Waterloo	Here	80	89
Jan.	31	Syracuse	Here	73	58
Feb.	7	Avilla	There	77	72
Feb.	8	Columbia City	There	48	70
Feb.	14	Shipshewana	Here	75	72
Feb.	21	Churubusco	There	74	68

Vigorous Cheerleaders Fire-Up B-Team

S. Foster D. Kidd

ROW ONE: K. Mazelin, Mr. Prickett, Coach. ROW TWO: P. Blackwell, J. Hire, D. Stahly, Q. Saggars, D. Berkey, L. Becker, G. Tope, R. Wolf, G. Daniels, D. DeBolt, S. Price, B. Yoder.

Freshman Cheerleaders Boost Team Spirit

K. Hain, J. Baker, L. Carmin.

ROW ONE: R. Mullins, R. Elijah, D. Oberg, T. Moore, D. Blanchard, D. Crockett. ROW TWO: G. Warner, M. Golden, R. Seniff, R. Badorek, A. Duesler, R. Holden, Mr. Hammel, Coach.

Junior High Cheerleaders Back Teams

CHEERLEADERS
ROW ONE: J. Millar, J. Lee. ROW TWO: B. McDonald, J. Rex.

"A" TEAM
ROW ONE: R. Waterson, H. Chavez, K. Duckwall, E. Miller, K. Holden, B. Dunbar. ROW TWO: D. Anderson, T. Hakes, S. Eytcheson, M. Lough, J. Trowbridge, M. Blake, S. Foster, Mr. Hammel, Coach.

"B" TEAM
ROW ONE: M. Chrysler, J. Crider, S. Ott, R. Nelson, R. Tincher. ROW TWO: T. Herendeen, T. Twigg, F. Griffith, M. Birch, K. Stout. ROW THREE: J. Owens, T. Pelkhe, Mr. Hutton, Coach; J. Copas, J. Cole.

One-Two-Three Strikes! and Ye-e-rr Out!

ROW ONE: R. Beckner, D. Coy, J. Hire, B. Hire, R. Holden, S. Miller, T. Long, R. Mathew. ROW TWO: Mr. Prickett, Coach; G. Daniels, G. Badorek, T. West, L. Wolf, D. Kuster, L. Becker, R. Smith, D. Stahly.

The Raiders baseball season ended with a record of eight wins and two losses. This gave the Raiders the undisputed County Conference title for the first time in three years.

OPPONENT	WE	THEY
Albion	3	2
Cromwell	4	1
Avilla	5	0
Wawaka	5	4
Wolf Lake	4	7
Albion	1	3
Cromwell	3	1
Avilla	14	5
Wawaka	6	1
Wolf Lake	6	3

The last out, boys?

Did you see that?

Golf and Track Develop Physical Fitness

Mr. Beck, Coach; S. Miller, J. Puras, R. Mathew, K. Schuman, R. Wallace, D. Coy.

ROW ONE: D. Coy, K. Schuman, P. Blackwell, R. Mathew, T. Long. ROW TWO: S. Price, L. Becker, G. Tope, D. Stahly, R. Badorek. ROW THREE: Mr. Prickett, Mr. Miller, H. Targgart, G. Badorek, E. Wells, Mr. Shockney, Mr. Jensen.

County Cross Country Conference Champs

ROW ONE: P. Blackwell, R. Badorek, G. Tope, S. Price. ROW TWO: H. Targgart, E. Wells, G. Badorek, Mr. Shockney.

The cross country team won for Ligonier its first conference title in cross country this fall. The team was comprised of all underclassmen which adds another compliment to their victorious season.

Mythically an All-Conference team is comprised of the first five finishers in the conference. Such being the case we would have two on the team, Steve Price who placed second and Phil Blackwell who placed fifth.

Half-mile to go, Steve.

Get ready--get set--go!

LIMELIGHT ON LHS

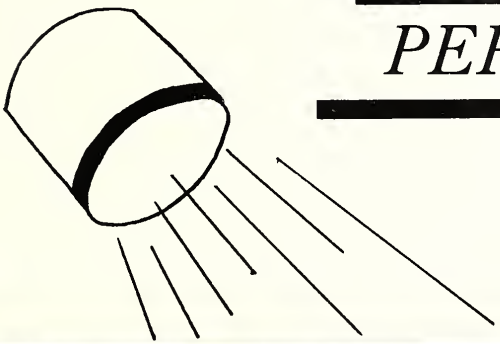

PERSONALITIES

An Administration Promotes School Harmony

ROW ONE: Edward Burns, Treasurer; Charles Shull, President; Stanley Buckles, Secretary. ROW TWO: Fred Cunningham, Mack Howell, Lyle Schuman.

Keith Carper
Superintendent

Glen Longenbaugh
High School Principal

Douglas Lowry
Elementary Principal

Staff Is an Important Part of School Life

Karen Branham

Deanna Kunce

Minnie McDonald

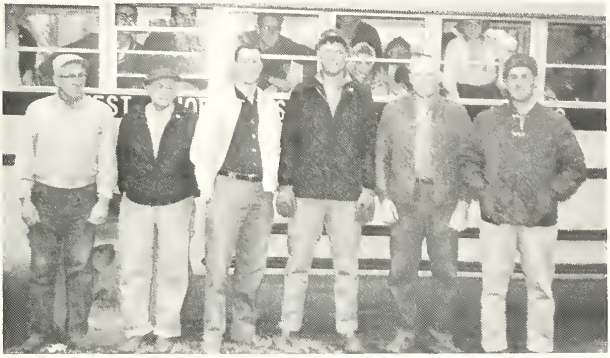

Ira Speicher, Pete Gard, Kenny Simmons, Jerry Cunningham, Harvey Saggars, Ernie Shell.

Rose Stahly, Marie Berkey, Betty Saggars, Donnabelle Shell.

Ed Clark

Teachers Guide Us Along the Many

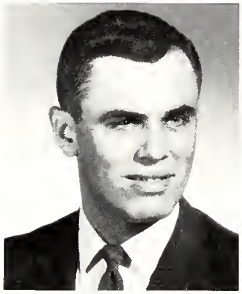

LARRY BAKER, B.S.
English; Speech and Dramatics; Senior Advisor.

JOE BEAR, B.S.
Social Studies; Commerce; 7th Grade Advisor.

CHARLES BECK, M.S.
Mathematics; Golf Coach.

SANDRA DICKERSON, B.S.
Pep Club; G.A.A.; Commerce; Health; Physical Education.

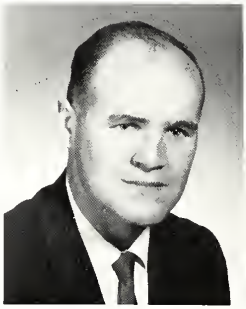

PETER JENSEN, B.S.
Driver Training; Physical Education; Track.

HELEN KELLEY, A.B.
English; Latin.

HAL PRICKETT, B.S.
Social Studies; Track; Physical Education; Baseball; B-Team Coach; 8th Grade and Junior Advisor.

HELEN REEVES, B.S.
Art.

DEAN RULE, M.S.
Science; Audio-Visual; Phy.-Chem. Club; Sophomore Advisor.

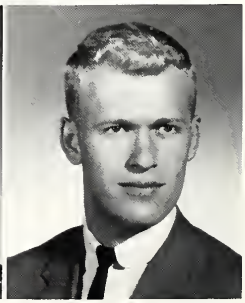

ALLEN SHOCKNEY, B.S.
Psychology; Cross Country; General Science; Track; 7th Grade Advisor; Social Studies.

Paths of Knowledge Toward Our Goals

RETTA GEIGER, B.S.
Home Economics; F.H.A.; School Lunch Advisor.

DAVID GOTTSCHE, B.S.
Shop; Freshman Advisor.

BOB HAYES, B.S.
Commerce; Freshman Advisor.

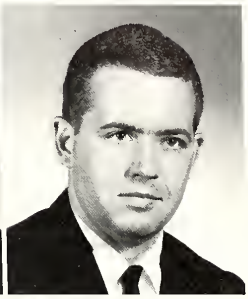

JOHN HUTTON, B.S.
Art; 7th Grade Basketball Coach.

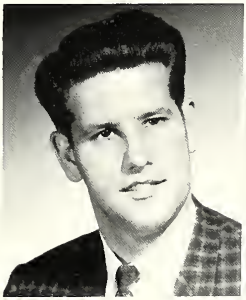

GARY LINK, A.B.
Music.

PHIL MILLER, A.B.
Mathematics; Track; Cross-Country; Basketball Coach; Physical Education.

MURIEL OVERMYER, M.A.
Englisn; Librarian.

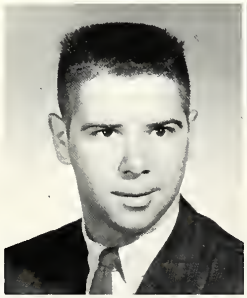

MARVEY SPONHAUER, B.S.
Biology; Vocational Agriculture; F.F.A.; 4-H.

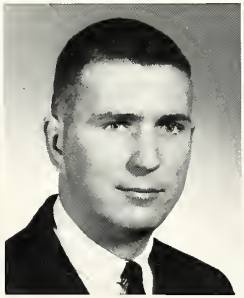

WILLIAM THOMAS, M.S.
Guidance; Student Council.

JUDITH TODD, A.B.
English; Red Raider Times.

FLUELLA UMMEL, A.B.
English; Social Studies; Lance.

As This Senior Year Comes to a Close—

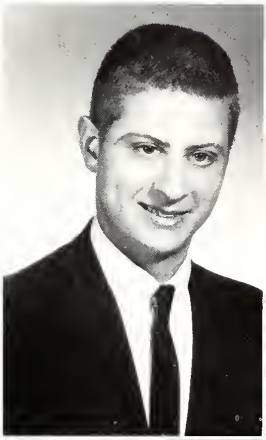

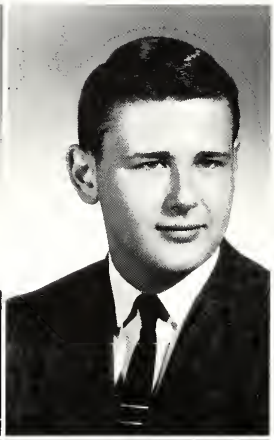

MICHAEL DEAN BAILEY

Commercial "Moose"
Projectionists Club 1,2,3; Track 1; Cross Country 1; "Onions In The Stew" 3, Stagehand, Properties; "One Foot In Heaven" 4, Stagehand.
Ambition: Veterinarian.

SANDERS SMITH BECHTOLD

Commercial "Sandy"
Bowling League 4; "One Foot In Heaven" 4, Makeup.
Ambition: Undecided.

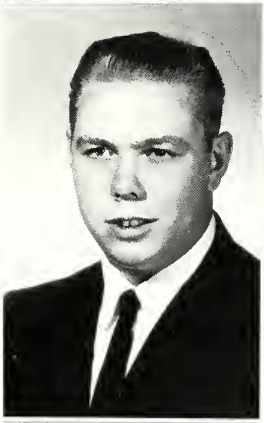

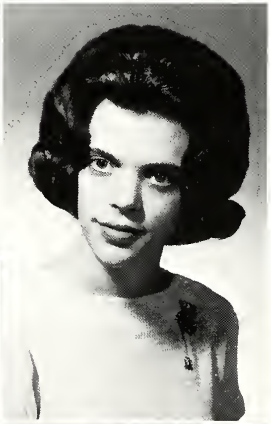

RICKEY RAY BECKNER

Commercial "Rick"
Baseball 1,2,4; Basketball 1; Track 1,2; Cross Country 1.
Ambition: Mechanic or Air Force.

JOAN ELIZABETH CASS

Vocational "Joan"
Chorus 2,3; F.H.A. 1,2; G.A.A. 1,2; Librarian 3; "Onions In The Stew" 3, Properties; "One Foot In Heaven" 4, Publicity.
Ambition: Undecided.

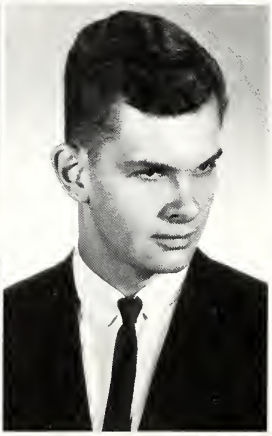

JUDY ANN CASTETTER

Commercial "Juda"
Librarian 3; "Onions In The Stew" 3, Properties; Elkhart, Indiana: Pep Club 1; Junior Hi-Y.
Ambition: Registered Nurse.

CLIFFORD WILLIAM CHAFFEE

Academic "Cliff"
Phy-Chem 2,3,4; Basketball 2; Track 1; Bowling League 1,2,4; "Onions In The Stew" 3; "One Foot In Heaven 4, Technical Director.
Ambition: Engineer.

We Remember All of the Wonderful Moments

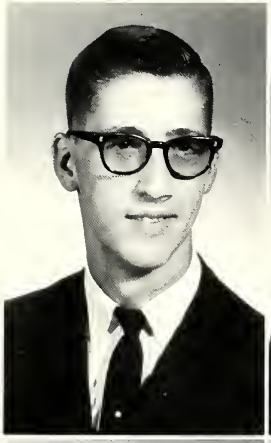

KENNETH ROBERT CONRAD

Commercial "Bob"
Track 3; Basketball Student Manager 3.
Ambition: Construction and Mechanical Designer.

NANCY LEE CONRAD

Commercial "Max"
G.A.A. 1; "Onions In The Stew" 3, Tickets; "One Foot In Heaven" 4, Makeup.
Ambition: Beautician.

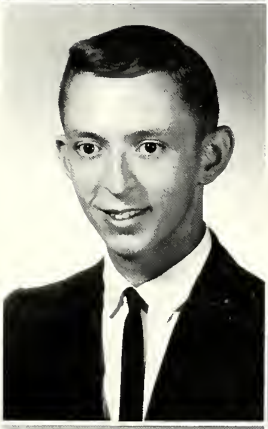

DONALD LEE COY

Academic "Floy"
Band 1,2; Lance Staff 3,4; Phy-Chem 2,3,4; Baseball 1,2,3,4; Basketball 1,2,3,4; Track 1,2,3,4; Golf 3,4; Bowling League 1,2,4; Lettermen's Club 1,2,3,4; "One Foot In Heaven" 4.
Ambition: Political Science.

MARY JANE GOSE

Commercial "Mary"
F.H.A. 1.
Ambition: Business.

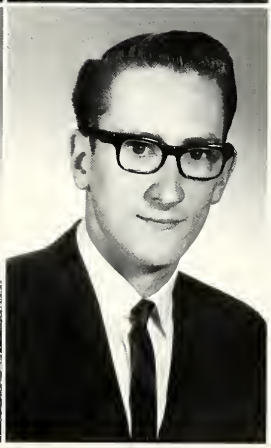

OLIVIA JOY GRIGSBY

Vocational "Liv"
Chorus 3; G.A.A. 1,2,3,4; F.H.A. 2; Pep Club 1; Student Council 2; Librarian 3; "Onions In The Stew" 3, Business, Properties; "One Foot In Heaven" 4, Publicity.
Ambition: Social Worker.

TERRY LEE GOSE

Industrial Arts "Terry"
Ambition: Undecided.

It Seems We Were Only Visitors Who Stayed

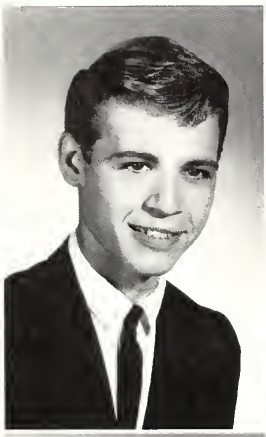

HAROLD JAMES HARTMAN JR.
Commercial "Jim"
Band 1,2,3,4; Pep Band 1,2; Red Raider Times 4; Projectionists Club 2,3,4; "Onions In The Stew" 3.
Ambition: Business Manager.

SALLY BETH HITE
Academic "Sal"
Class Secretary 1,3,4; Band 1,2,3,4; Pep Band 1,2,3; Dance Band 1,2,3,4; Lance Staff 3,4; G.A.A. 2,3,4; Pep Club 1,2,3,4; Phy-Chem 3,4; Junior Honor Society 1,2,3; National Honor Society 4; Girls' State Representative; B.P.W. Ring Award; "Onions In The Stew" 3, Properties; "One Foot In Heaven" 4, Costumes.
Ambition: Lawyer.

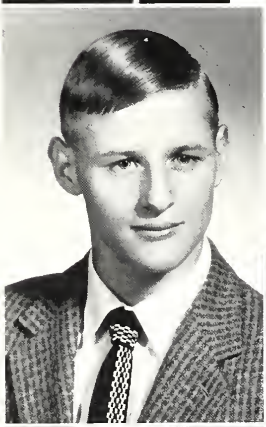

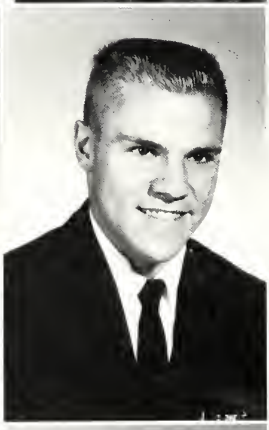

ARTHUR WALTER KESTERKE
Vocational "Art"
White Pigeon, Michigan: French Club 1; Pep Club 1, 2; Baseball 1; Football 1,2.
Ambition: Air Force.

RONALD LEE MABIE
Vocational "Ron"
Band 1,2,3,4; Pep Band 1,2,3,4; Dance Band 4; F.F.A. 1,2,3,4.
Ambition: Undecided.

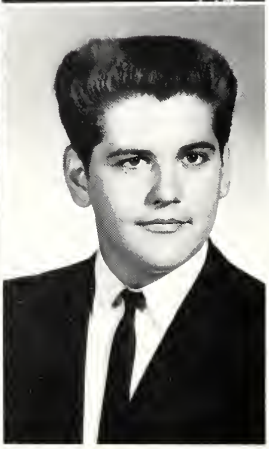

CAROL SUE MADDEN
Commercial "Carol"
Class Treasurer 2,3; Band 1,2,3,4; Pep Band 2; Chorus 3; Student Council 1; F.H.A. 1,2,3,4; G.A.A. 1,2,3; Pep Club 1,2,3,4; Red Raider Times 4; "Onions In The Stew" 3, Properties, Makeup; "One Foot In Heaven" 4, Business.
Ambition: Social Worker.

RICHARD PATRICK MADDEN
Commercial "Rick"
Bowling League 1; "Onions In The Stew" 3, Stagehand.
Ambition: Service.

a Short While and Found We Must Move On.

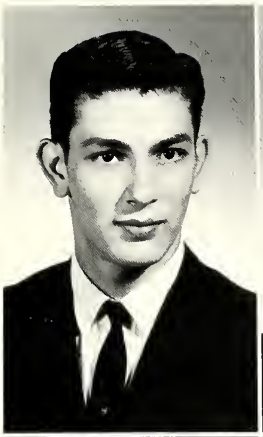

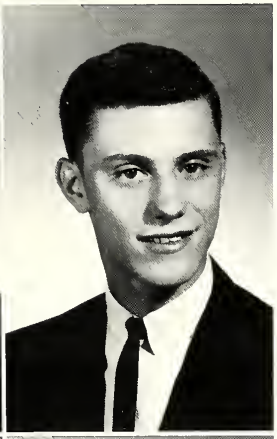

ALLEN DEAN MILLER

Academic "Al"
Basketball 1,2; Track 2; Cross Country 1,2; "One Foot In Heaven 4, Publicity.
Ambition: Teacher.

STEPHEN COSS MILLER

Academic "Steve"
Band 1,2,3,4; Dance Band 1,2,3; Lance Staff 3,4; Red Raider Times 4; Phy-Chem 3,4; Projectionists Club 3,4; Baseball 1,2,3,4; Basketball 1,2,3,4; Track 1,2, 3; Bowling League 1,2; Golf 1,2,3,4; Lettermen's Club 1,2,3,4; "Onions In The Stew" 3; "One Foot In Heaven" 4; Junior Honor Society 1,2,3; National Honor Society 4; Boys' State Representative.
Ambition: Teacher.

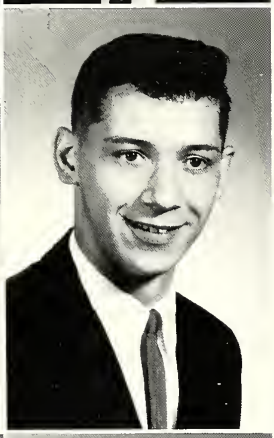

LORETTA ROSE MOSER

Commercial "Letty"
Class Treasurer 4; Twirler 1,2,3,4; F.H.A. 1,2,3,4; Lance Staff 3,4; G.A.A. 1; Librarian 3; Pep Club 1,2, 3,4; "Onions In The Stew" 3, Advertising, Properties; "One Foot In Heaven" 4, Advertising.
Ambition: Lab Technician.

GREG ALLEN MOSER

Commercial "Gregg"
Student Council 3,4; Projectionists Club 1,2,3,4; "Onions In The Stew" 3, Business; "One Foot In Heaven" 4.
Ambition: Architect.

REBECCA JEAN MOSER

Academic "Becky"
Chorus 1,2,3,4; G.A.A. 1,2,3,4; F.H.A. 1,2; Phy-Chem 3,4; Pep Club 1,2,3,4; Red Raider Times 4; "Onions In The Stew" 3, Costumes, Makeup; "One Foot In Heaven" 4, Costumes, Makeup.
Ambition: X-Ray Technologist.

CAROLYN JEAN OWEN

Academic "Carolyn"
Band 3,4; Dance Band 4; Chorus 3,4; Student Council 4; Pep Club 3,4; G.A.A. 4; F.H.A. 4; Phy-Chem 4; Red Raider Times 4; "Onions In The Stew" 3, Business, Properties, Makeup; "One Foot In Heaven" 4, Costumes, Properties.
Avilla, Indiana: Chorus 1,2; Student Council 2; Pep Club 1,2; G.A.A. 2; Phy-Chem 2; Dramatics Club 2; Latin Club 1,2.
Ambition: Elementary Teacher.

We Are Prepared for the Future and the

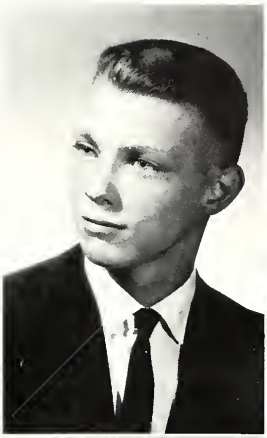

CLYDE ALLEN PATRICK

Vocational "Pat"
Track 1,2; Cross Country 1,2.
Ambition: Mechanic.

DARLENE SUE PIERCE

Vocational "Dolly"
Chorus 3,4.
Ambition: Housewife and mother.

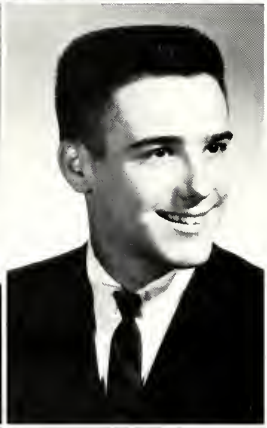

LINDA JOAN PRESTON

Commercial "Linda"
Chorus 1,2,3,4; Sextet 2,3,4; Pep Club 1,2,3,4; G.A.A. 1,2,3,4; Student Council 2; Lance Staff 4; Red Raider Times 4; Junior Honor Society 2; "Onions in the Stew" 3; "One Foot in Heaven" 4; Girls' State Alternate 1.
Ambition: Private Secretary.

JEFFREY LAWRENCE PURAS

Commercial "Jeff"
Chorus 3; Red Raider Times 4; Bowling League 4; Golf Team 2,3,4; "Onions in the Stew" 3; "One Foot in Heaven" 4, Properties.
New Berlin Central, Chorus 1; Audio Visual Club 1; Bowling League 1.
Ambition: College.

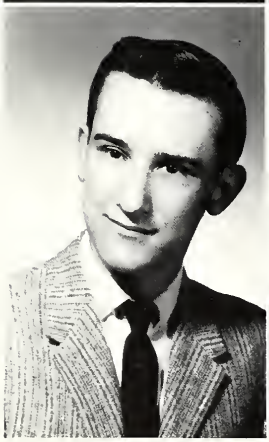

LAWRENCE DODE REX

Vocational "Dode"
Projectionist 3,4.
Ambition: Electronics Technician.

MICHAEL ARTHUR REX

Academic "Mike"
Class President 3,4; Bowling League 1; Track 2; Phy-Chem 3,4; Lance Staff 3,4; Red Raider Times 4; Boys' State, "Onions in the Stew" 3, Technical Director; One Foot in Heaven" 4, Publicity.
Ambition: Business Administration.

Door of Opportunity Has Opened Before Us.

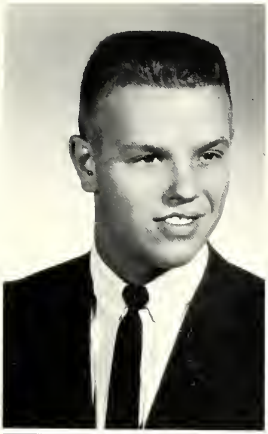

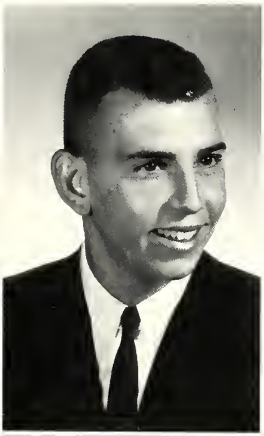

LESLIE WAYNE ROSENOGLE

Commercial "Les"

Track 1; F.F.A. 1,2,3,4; "Onions in the Stew" 3; "One Foot in Heaven" 4, Properties.

Ambition: Torpedo Mechanic.

ROBERT JOHN SHELL

Vocational "Bob"

Class President 2; Class Vice-President 1,4; Basketball 1,2,3,4; Baseball 1,2; Track 1,2,3; Cross Country 1; F.F.A. 1,2,3,4; Lance Staff 3,4; "Onions in the Stew" 3; "One Foot in Heaven" 4.

Ambition: Diesel Mechanic.

KAREN ROSE SIMMONS

Academic "Karen"

Class Secretary 2; Chorus 1,2,3,4; Pep Club 1,2,3,4; G.A.A. 3; Phy-Chem 3,4; Girls' State Alternate; Junior Honor Society 1; "Onions in the Stew" 3, Properties; "One Foot In Heaven" 4, Properties, Makeup.

Ambition: College.

LINDA LOU SPRAGUE

Commercial "Linda"

Pep Club 1,2,3,4; F.H.A. 1,2,3,4; Lance Staff 4; "Onions in the Stew" 3, Business; "One Foot in Heaven" 4, Business, Properties.

Ambition: Commercial Field.

MARY CAROL STANLEY

Commercial "Mary"

Chorus 1,2,3,4; Sextet 1; Band 1,2; Pep Club 1,2,3,4; G.A.A. 1,2,3,4; "Onions in the Stew" 3, Properties, Usher; "One Foot in Heaven" 4, Costumes, Makeup, Usher.

Ambition: IBM Schooling.

SANDRA K. STIFFNER

Commercial "Sandra"

Band 1,2,3,4; Dance Band 1,2,3,4; Pep Band 1,2,4; Pep Club 1,2,3,4; G.A.A. 1,2,3; F.H.A. 1; Student Council 3,4; "Onions in the Stew" 3; "One Foot in Heaven" 4.

Ambition: Airline Stewardess or Business.

Lingering Not for the World Calls, We

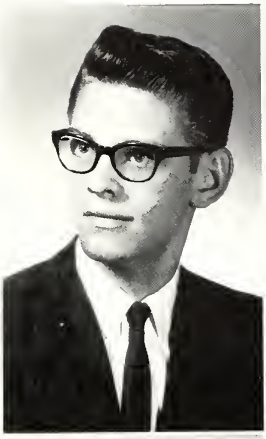

SAMMY KAYE STUMP

Commercial "Samson"
Track 1; Cross Country 1; "Onions in the Stew" 3; "One Foot in Heaven" 4, Business Chairman.
Ambition: Heavy Construction Operator.

DONNA KAY SUMMERVILLE

Academic "Sam"
Band 1,2,3,4; Pep Band 1,2,3,4; Pep Club 2,3,4; G.A.A. 1,2,3,4; Phy-Chem 2,3,4; Student Council 2; Red Raider Times 4; "Onions in the Stew" 3, Publicity Chairman; "One Foot in Heaven" 4.
Ambition: Nurse.

HAROLD RAY SWANK, JR.

Vocational "Ray"
"Onions in the Stew" 3, Properties Chairman; "One Foot in Heaven" 4, Properties Chairman.
Ambition: Body Shop Man.

KATHY ELAINE TROWBRIDGE

Commercial "Kathy"
Chorus 1,2,3,4; Sextet 1,3,4; Pep Club 1,2,3,4; G.A.A. 1,2,3,4; F.H.A. 1,2,3,4; Lance Staff 4; "Onions in the Stew" 3, Programs, Makeup, Publicity; "One Foot in Heaven" 4, Programs, Makeup, Publicity.
Ambition: Private Secretary.

BARBARA JEAN VANCE

Commercial "Barb"
Pep Club 1,2,3,4; G.A.A. 1,2,3,4; F.H.A. 1,2,3,4; "Onions in the Stew" 3, Properties; "One Foot in Heaven" 4, Properties, Costumes.
Ambition: Secretary.

RONALD WALLACE

Academic "Ron"
Chorus 1,2,3; Band 1,2,3,4; Pep Band 2,3,4; Dance Band 4; Golf Team 2,3,4; Bowling 4; Projectionist 2, 3,4; Phy-Chem 3,4; "Onions in the Stew" 3, Properties; "One Foot in Heaven" 4, Properties.
Ambition: Chiropractor.

Look Forward with Memories in Our Hearts.

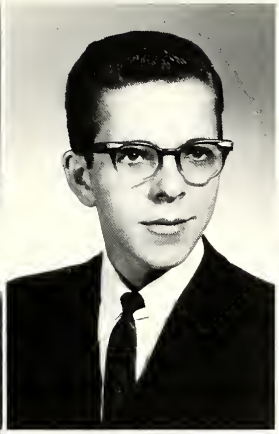

MARY JANE WALTERS

Academic "Janie"

Chorus 1,2,3,4; Band 1,2,3,4; Dance Band 3,4; Sextet 1,2,3,4; G.A.A. 1,2; Cheerleader 1,2,3,4; Lance Staff 3,4; Girls' State Representative, Junior Honor Society, National Honor Society, "Onions in the Stew" 3, Properties; "One Foot in Heaven" 4, Properties.

Ambition: Social Studies Teacher.

ARTHUR ROY WATERSON

Academic "Art"

Student Manager 1,2; Phy-Chem 3,4; "Onions in the Stew" 3; "One Foot in Heaven" 4.

Ambition: Draftsman.

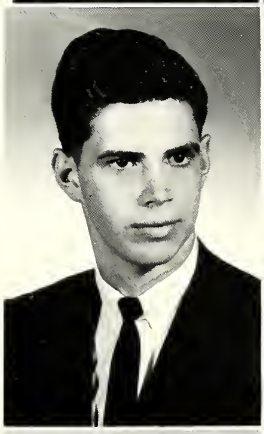

TERRY J. WEST

Academic "Hairy"

Class Vice-President 3; Basketball 1,2,3,4; Baseball 1,2,3,4; Track 1,2; Bowling 1,2,4; Projectionist 4; Phy-Chem 3,4; Letterman's Club 1,2,3,4; Red Raider Times 4; "Onions in the Stew" 3; "One Foot in Heaven" 4.

Ambition: Teacher.

EURETTA JANE WOLF

Commercial "Euretta"

Class Treasurer 1; Twirler 3,4; Pep Club 1,2,3,4; G.A.A. 1,2,3,4; F.H.A. 1,2,3,4; Lance Staff 4; Red Raider Times 4; "Onions in the Stew" 3, Publicity, Makeup; "One Foot in Heaven" 4, Makeup.

Ambition: Private Secretary.

LARRY W. WOLF

Commercial "Larry"

Basketball 1,2,3,4; Baseball 1,3,4; Letterman's Club 1,2,3,4; F.F.A. 1,2,3,4; Student Council 1,2; Cross Country 2.

Ambition: Diesel Mechanic.

ADA FERN YODER

Commercial "Ada"

Cheerleader 1,2,3,4; Student Council 2; "Onions in the Stew" 3, Properties Chairman, Costumes; "One Foot in Heaven" 4, Properties, Costumes.

Ambition: Secretary.

"Onions in the Stew"

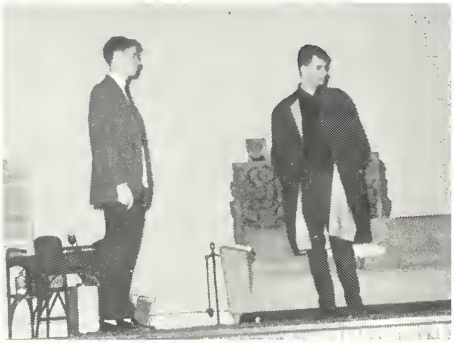

Betty MacDonald . . . . . Sally Hite
Don MacDonald . . . . . Steve Miller
Anne . . . . . Linda Preston
Joan . . . . . .Janie Walters
Howard . . . . . Cliff Chaffee
Roger . . . . . .Terry West
Claud . . . . . Bob Shell
Clair Fessenden . . . . . .Barb Vance
Lesley Arnold . . . . . .Sandra Stiffner
Margo . . . . . Karen Simmons
Miss Garvey . . . . . .Donna Summerville
Bee Gee . . . . . Ada Yoder
Salsie . . . . . Carol Madden
Kitsie . . . . . .Joan Cass
Mrs. Watson's Harry . . . . . Ray Swank
New-Motor Marvin . . . . . Sam Stump
Mr. Curtis . . . . . Art Waterson
Mrs. Curtis . . . . . .Livi Grigsby
Lyda . . . . . Kathy Trowbridge
Jim . . . . . .Les Rosenogle
Dotty . . . . . Becky Moser
Joey . . . . . Jim Hartmen
Phil Murray . . . . . Jeff Puras
Delia Murray . . . . . Loretta Moser
Announcer,
Old Buddy. . . . . .Mike Rex

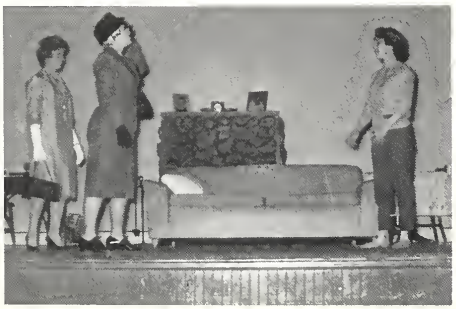

"One Foot in Heaven"

Rev. William H. Spence . . . Steve Miller
Hope Spence . . . . . Sally Hite
Hartzell. . . . . Terry West
Eileen. . . . . Jane Walters
Dr. Romer . . . . . Art Waterson
Louise . . . . . Linda Preston
Maria . . . . . Ada Yoder
Molly . . . . . Loretta Moser
Ronny . . . . . .Bob Shell
Letty . . . . . .Carol Madden
Mrs. Sandow . . . . . .Sandra Stiffner
Mrs. Digby . . . . . Donna Summerville
Georgie . . . . . .Gregg Moser
Mrs. Cambridge . . . . . Carolyn Owen
Mrs. Jellison . . . . . .Becky Moser
Major Cooper . . . . . Don Coy
Bishop Sherwood . . . . . Jeff Puras
Rev. Fraser Spence . . . . . .Mike Rex

We Watched the "Harbor Lights"

Crepe paper in shades of green and blue covered the ceiling and walls of Sun-E-Side for the Junior-Senior Prom Friday, May 10, 1963. To further carry out the nautical theme, "Harbor Lights," a miniature lighthouse projected light on the dance floor, and nets and a rowboat accented a mural of the darkened harbor

"The Ambassadors," an ensemble from Manchester College, provided music for dancing.

Preceding the dance, the juniors, seniors, and the faculty members dined at the M & M Restaurant. Gary Link, school music instructor, was toastmaster for the banquet.

A theatre party at the Crystal was held after the dance. The city police headed the caravan of cars to the theatre, where members of the Junior Chamber of Commerce were waiting to park the cars. As the guests entered the theatre over a red carpet, they were interviewed by James Jarmin and Robert Kidd.

As a fitting conclusion to the all-night activities, the mothers of the junior class members served a delicious breakfast.

Honor Students and Officers Lead Class

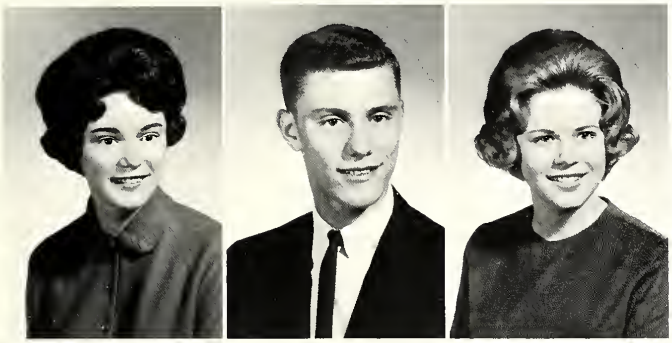

NATIONAL HONOR SOCIETY
S. Hite
S. Miller
M. J. Walters

GIRLS' & BOYS' STATE
M. J. Walters
S. Hite
L. Preston
M. Rex
K. Simmons
S. Miller

CLASS OFFICERS

Advisor:	Mr. Baker
Pres.:	M. Rex
Vice-Pres:	B. Shell
Sec.:	S. Hite
Treas.:	L. Moser

CLASS COLORS:
Sapphire Blue & White

CLASS FLOWER:
White Rose

Juniors

Linda Alfrey
Gale Anderson
Bill Barnum
Rusty Becker
Marilyn Benedict
Karen Blake
Virginia Blake
Bruce Burns
Susie Carper
Susan Case
Marilyn Caskey
Connie Chiddister
Cynthia Clark
Karen Cobbum
Ronald Conrad
Jim Creps
Kay Cunningham
Dave Davenport
Cassandra DiGangi
Mike Donaldson
John Donley
Jane Duesler
Mike Egolf
Marc Fisel
Donna Fleck
Sandra Foster
Larry Fox
Nancy Grams
Mike Grissom
Emily Hain
Tom Herald
Bill Hire
Mary Ann Hite
Marilyn Hunter
Mearl Jacobs
Art Keefer
Connie Kelly
Ronnie Kelly
Dick Kuster
Leroy Lambright
Barbara Lawson
Pat LeMieux
Tim Long
Pat Lough
Don Martin
Rick Mathew
Dave McCormick
Pat Moore
Cynthia Moser
Sharon Osbom
Barbara Peterson
Donna Reed
Linda Schlemmer
Ken Schuman
Keith Sheppard
Gary Smith
Kathy Smith
Rick Smith
John Stafford
Connie Staton
Kathy Sullivan
Sue Sutton
Harold Targgart

Juniors

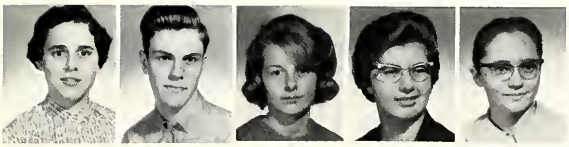

Ruth Wellman
Eugene Wells
Patty Williams
Linda Wolf
Karen Yoder

D. Kuster, Pres.; M. Benedict, Vice-Pres.; L. Wolf, Sec.; S. Carper, Treas.; Mrs. Dickerson, Mr. Prickett, Advisors.

May I offer a little advice?

Oh! These extracurricular activities!

You're on in ten.

Sophomores

Gary Anderson
Gary Badorek
Sharon Bailey
Lyle Becker
Dennis Berkey
Phil Blackwell
Linda Blake
Suzanne Biederstadt
Jean Calbeck
Carmen Chavez
Yolanda Chavez
Diana Combs
Linda Conrad
Wayne Conrad
Pat Coy
Jim Crider
Sonja Crossley
Greg Daniels
Richard DeBolt
Donna Flowers
Scott Foster
Mary Frey
Suzanne Hain
Beth Hakes
Sondra Hare
Shirley Hart
Barbara Hartman
Vic Hiatt
Jim Hire
Rose Hite
Charlotte Holcomb
Cindy Holden
Vivian Jacobs
Sharon Keith
Debby Kidd
Douglas Kile
Sherry Kring
John Leslie
Christy Lough
Kerry Mazelin
Lanny Meroney
Rosie Miller
JoAnn Morris
Bernard Mullins
Burdell O'Brien
Wayne Ott
Brad Patrick
Steve Price
Butch Ritter
Marjorie Rosenogle
Janet Saggars
Quentin Saggars
Rose Sedgwick
Marilyn Sheley
Chuck Shoudel
Karen Skipper
Allyson Smith
Deann Smith
Jeanie Smith
Virginia Sprague
Dick Stahly
Judy Stoelting
Carol Summerville

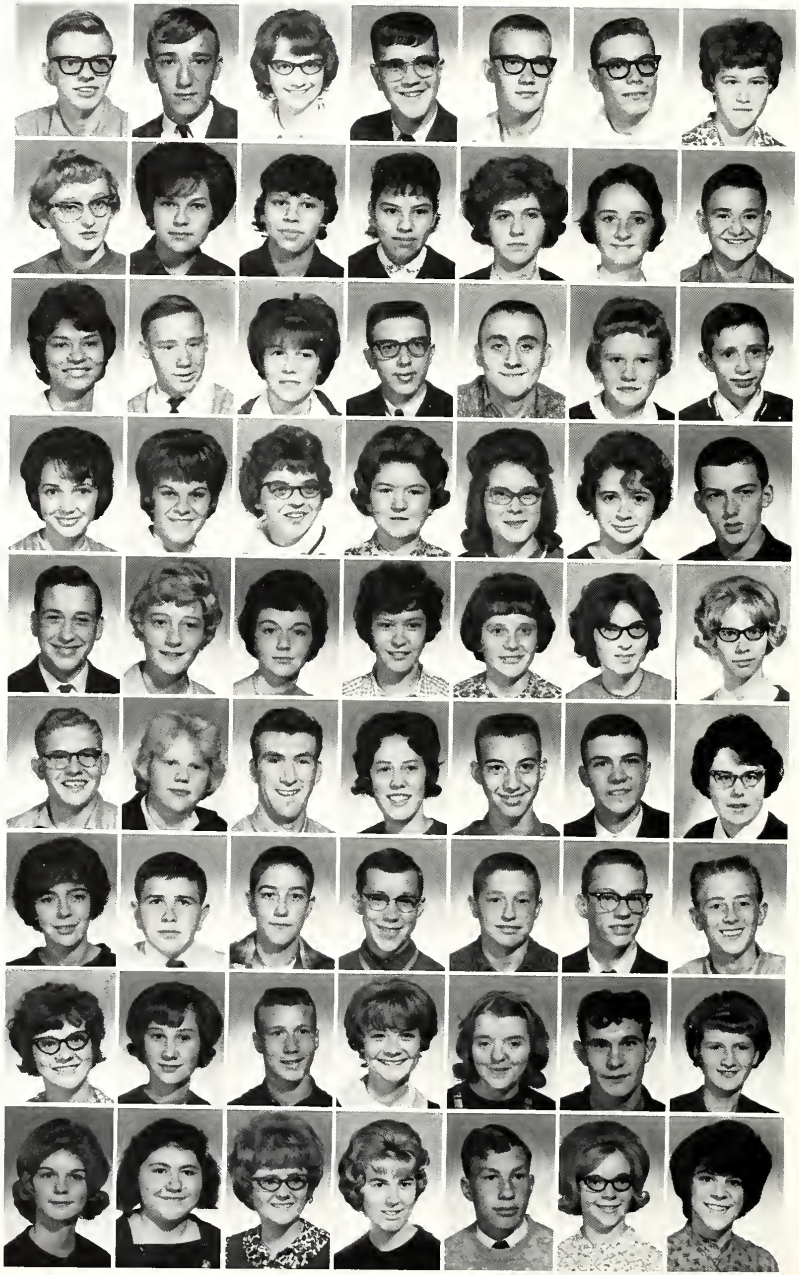

Sophomores

Gary Tope
John Troyer
Linda Vanette
Coral Wellman
Roger Wolf
Phyllis Woodhouse
Jim Wyatt

Robert Yoder

Mr. Rule, Advisor; R. Wolf, Pres.; D. Stahly, Vice-Pres.; A. Smith, Sec.; J. Stoelting, Treas.

Just rollin' along.

Silly boy--You're suppose to skate on your feet!

Freshmen

George Anglemeyer
Rolly Badorek
Joann Baker
Linda Bechtold
Dave Blanchard
Elaine Burns
Leslie Carmin
Karen Cart
Barbara Case
Neta Clark
David Crockett
Frances Crossley
Sue DePew
Diana DiGangi
Bonnie Douglas
Alan Duesler
Larry Dull
Terry Dull
Peggy Egolf
Randy Elijah
Danny Fry
Randy Gangwer
Connie Garber
Wayne Garber
Susan Garvin
Max Golden
Cherie Good
Jerry Grams
Mary Griffith
Kathleen Hain
Anne Hayden
Melanie Heffner
Randy Holden
Lloyd Hollowell
Wendy Kaplan
Mary Ann Keefer
Sandra Keith
Christy Kellam
Julie Kidd
Martha Lambright
Carolyn Locke
Glenda Longenbaugh
Marge Mathew
Cathy Medsker
Carol Meroney
Paul Miller
Terry Moore
Gwendolyn Moser
Laura Moser
Richard Moser
Raymond Mullins
David Oberg
Cynthia Rex
Linda Rex
Linda Saggars
Randy Seniff
Suzanne Sprague
Frankie Stouder
Ronnie Swank
William Topham
Greg Warner
Ruth Warren
Richard Williamson

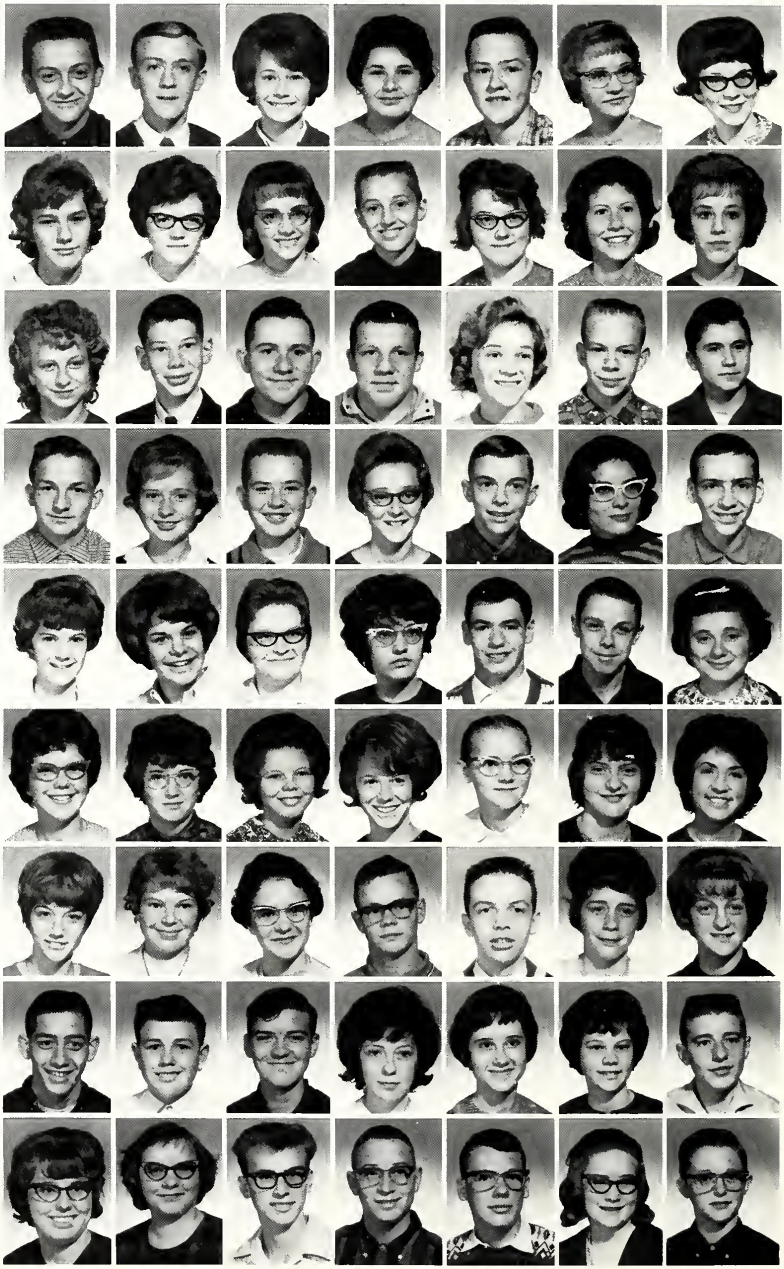

Freshmen

Patsy Yoder

G. Warner, Vice-Pres.; M. Golden, Pres.; L. Saggars, Sec.; M. Mathew, Treas.; Mr. Gottsche, Mr. Hayes, Advisors.

Have Freshmen will travel.

Hillbilly Hoedown.

Eighth Grade

Dennis Anderson
Gary Atz
Norma Bailey
Daniel Becker
Cynthia Bellman
Sue Blackwell
Mike Blake
Donna Bluhm
Dwight Busche
Hilary Chavez
Glenna Combs
Randy Cory
Cynthia Crothers
Kent Duckwall
William Dunbar
Elaine Elijah
Steve Eytcheson
Shelly Foster
Janice Fox
Steve Gillespie
Tom Hakes
Marsha Halsey
Walt Harman
Jerry Hart
Sheri Hartman
Ronnie Hire
Kent Holden
Beth Jarman
Steve Kelly
Ramona Leslie
Mike Lough
Barbara McDonald
Rita Madden
Jeff Millar
Ed Miller
Diana Moser
Jerry Myers
Terry Myers
Terry Nelson
Kathy Patrick
Cyrus Paulus
Janie Paulus
Steve Pettit
Donald Pierce
Jennifer Rex
Steve Rollins
Phil Sensibaugh
Mike Sprague
Terry Sprague
Jim Trowbridge
Terry Wade
Robert Waterson
Ronnie Weade
Terry Wellman
Gary Wells
John Wogoman

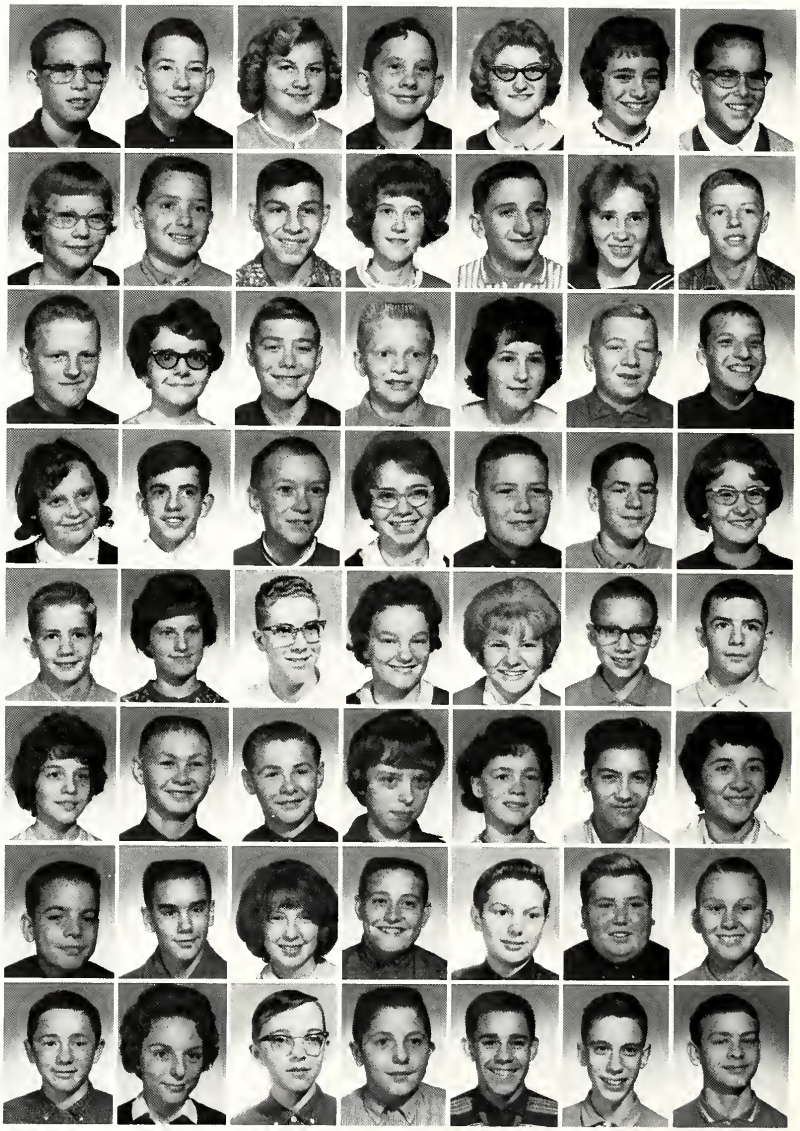

Mr. Prickett, Advisor; B. Jarman, Sec.; E. Miller, Vice-Pres.; M. Lough, Treas.; J. Trowbridge, Pres.

Seventh Grade

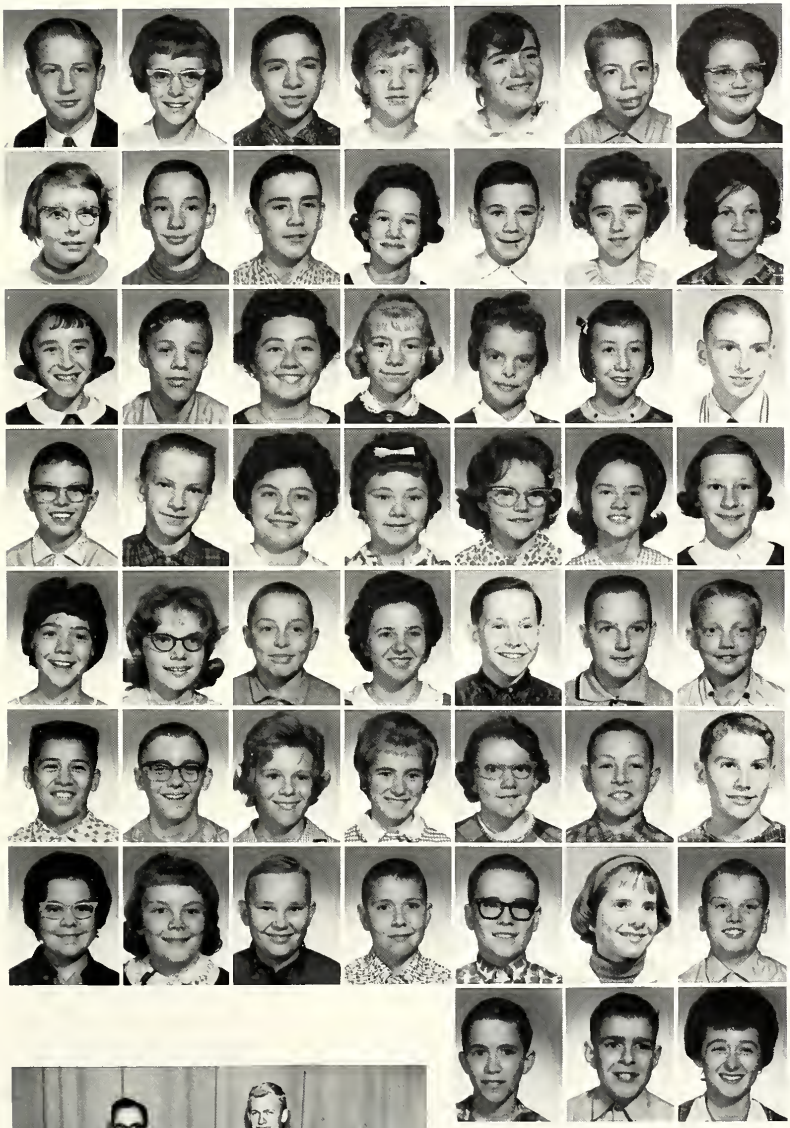

Norman Bailey
Cathy Birch
Mike Birch
Linda Campbell
Mary Christlieb
Mike Chrysler
Kristine Clark
Francee Clason
James Cole
John Copas
Vicki Creps
John Crider
Nila Crockett
Diane DePew
Susie Dickinson
George Ferguson
Carol Fisher
Robin Gillespie
Karen Golden
Faye Goodwin
Frank Griffith
Steve Hagen
Terry Herendeen
Lana Hiatt
Karen Hunter
Kenda Huntley
Janet Lee
Jane Millar
Dorothy Moser
Melody Moser
Rickey Nelson
Carolyn Ostrander
Steve Ott
John Owen
Donald Patrick
Joe Paulus
Tom Pehlke
Wendy Ritter
Lois Sprague
Marcia Stouder
Kirk Stout
Steve Stout
Linda Summerville
Susan Thibaut
Randy Tincher
Robert Topham
Terry Twigg
Barbara Wallace
Clinton Wasson
Billy Warren
James Wellman
Peggy Williamson

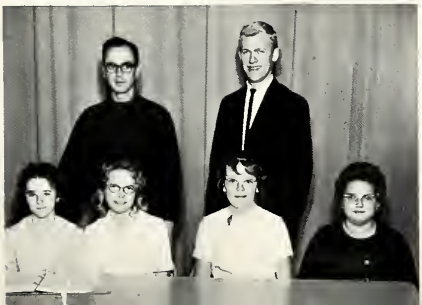

N. Crockett, Pres.; M. Moser, Vice-Pres.; S. Thibaut, Sec.; K. Clark, Treas.; Mr. Bear, Mr. Shockney, Advisors.

Elementary Teachers Prepare Young People

DORIS ALBER
Grade One

DENA CHATFIELD
Grade Three

LOUISE FURKIS
Grade Four

MARILYN HARTZLER
Grade One

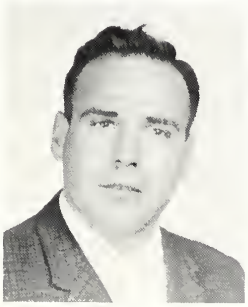

PETER NULL
Grade Five

OLGA OLIVER
Grade Five

DONNA SCOTT
Elementary Music

To Be Better Citizens of the Community

LOUISE HAGUE
Grade Two

JAY HAMMEL
Grade Six

MAE HARTZLER
Grade Four

ELIZABETH MENTZER
Kindergarten

BEVERLY SPONHAUER
Grade Two

DOROTHY STOELTING
Grade Three

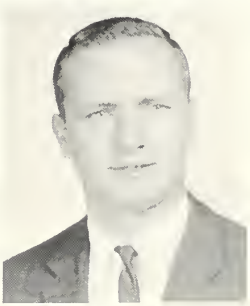

LARRY UMMEL
Grade Six

Sixth Grade

Linda Anderson
Craig Atz
Carol Badorek

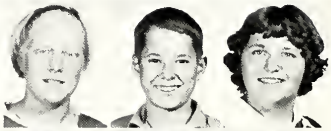

Doug Bailey
Dave Blackwell
Jerry Blanchard
Terry Bluhm
Mark Carmin

Mary Jane Chavez
Patty Chrysler
Curt Cobbum
Gilford Combs
Tom Conner
Daryl Daniels
Denise Daniels
Judy Dewalt
Karen DiGangi
Elizabeth Duckwall
Gary Egolf
Garnette Ensiedel
Ronnie Eppert
Charles Ferguson
Don Garber
Mary Ann Hagen
Tonda Hare
Mike Hartman
Jerry Hochstetler
Jo Ann Holcomb
Nelson Hunter
Roger Huntley
Peggy Jarman
Jan Kidd
Tony Kreager
Pam Kring
Donnie Lindemuth
Lucy Lindsay
Rick Lung
Charles Matchett
Roger Moser
Mona Kay Patrick
Dave Pettit
Steve Puras
Todd Renner
Christine Schlemmer
Peggy Seidner
Billie Sheppard
Margi Shultz
Glenda Sprague
Jerry Sprague
Rich Stage
Larry Stahly
Mike Stechcon
Margaret Topham
Cindy Vance
Janet Wellman
Linda Wellman
Rhea Wysong

NOT PICTURED--Bill Harman and Dennis Butler

Fifth Grade

Jeanette Anderson

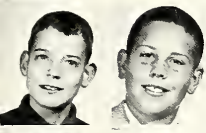

Tim Atz
Donald Becker

Linda Birch
Brenda Brown
Rebecca Bush
Mike Clark
Kevin Daniels
Jane Elijah
Teresa Elijah
Roxie Epert
Sherry Eytcheson
Sue Ann Glanz
Tony Golden
Belinda Goodwin
Mark Griffith
Debra Hagen
Mike Hagen
Warren Halsey
Lonnie Herendeen
Ricky Hiatt
David Holm
Shelia Ison
Anna Kelly
Ray Malone
Martin McDonald
David Mehl
Rose Marie Michael
Teresa Moore
Denise Moser
Cynda Muzzy
Debbie Nelson
Mike Ostrander
Shelly Overton
Cheryl Price
Paul Ramos
Joanne Renner
Kent Renner
Charlotte Roberts
Mike Shearer
Tim Shell
Kirk Smith
Carol Snowberger
Rita Sprague
Barbara Stout
Connie Stout
Kent Taylor
Nancy Thibaut
Martha Tincher
John Topham
David Wasson
Milo Weaver

NOT PICTURED--Kent Stephans

Fourth Grade

Carla Atz
Paul Badorek

Beth Bailey
Jackie Becker
Pam Becker
Duane Bluhm
Robert Bochman

Paula Brown
Juliet Chavez
Gary Combs
Gregg Conner
Rosemary Dickinson
Anita DiGangi
Cheryl Douglas
Mona Rae Feist
Carla Folk
Ronald Garber
Vicki Gerki
John Good
Steve Hare
Michael Hagen
Brent Heffner
Tom Janes
Kirby Johnson
Kenneth Kipp
Robert Kipp
Cheryl Long
Joetta Lung
Diana McCollough
Dale Miller
David Miller
Vicki Miller
Kathy Mullett
Kirby Mynhier
Steve Mynhier
Kyle O'Brien
Kit O'Brien
Marvin Paulus
Lorraine Price
Jolene Ray
Dawnice Reed
Doug Rex
Gregory Rex
Larry Schlemmer
Penny Seidner
Brenda Shearer
Mark Shearer
Patti Sheppard
Jeanine Slagle
Dianne Sperry
David Sprague
Jimmy Stage
Karen Vance
Roger Vincent
Robert Warren
Debra Welty

Third Grade

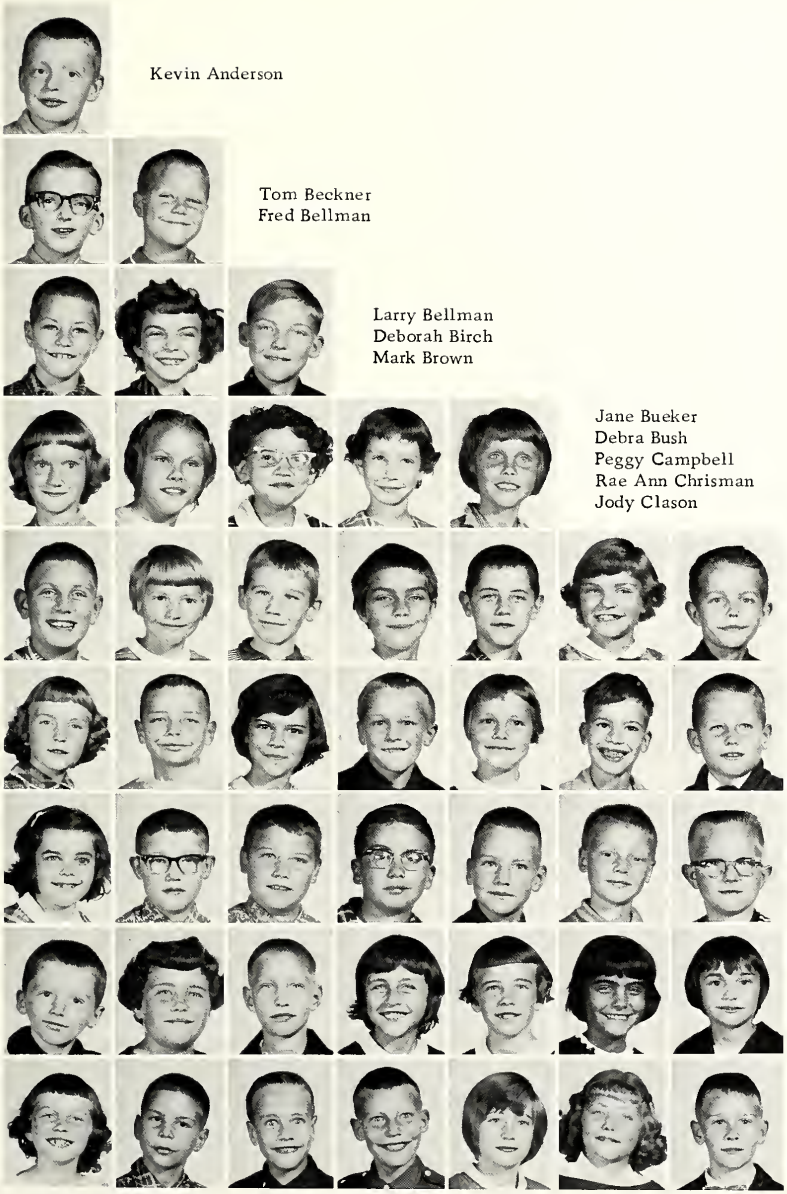

Kevin Anderson

Tom Beckner
Fred Bellman

Larry Bellman
Deborah Birch
Mark Brown

Jane Bueker
Debra Bush
Peggy Campbell
Rae Ann Chrisman
Jody Clason

Stanley Collet
Teresa Cory
Phillip Crider
Roberta Einsiedel
Randy Emerick
Lori Gerke
Kenneth Goodwin
Nancy Hagen
Danny Halsey
Cindy Hartman
Mike Hooley
Lisa Janes
Jeff Kauffman
Jack Kellam
Janet Kipp
Martin LeCount
Todd LeCount
Larry Lengacher
Jimmy McCollough
Randy Millar
Randy Murphy
Ricky Rex
Brenda Ritter
Howard Roberts
Dorothy Sawicki
Debra Shearer
Dianna Shell
Susan Snowberger
Marcia Spurgeon
Paul Stahly
Randall Stahly
Eddie Walter
Beth Warren
Deborah Weade
Kris Wilson

Second Grade

Susan Armstrong
Quentin Atz
Diane Becker
Mark Bluhm
Ricky Bradley
Charles Burbach
Christine Bush
Leigh Carmin
Martha Chavez
Susan Christman
David Clark
Peggy Clark
Jeana Cormican
Paulette Crider
Karen Crist
Robin DeWalt
Jenny Dickenson
Richard Dunbar
David Elijah
Regan Feist
Cynthia Gehring
David Gerke
Tina Gillespie
Mark Hagen
Scott Hagen
Tony Herring
Lester Hunt
Sharon Ison
Cynthia Lawson
Robert Lindemuth
Kathy Lohrie
Julie Lung
Mae Malone
Barbara Martin
Wayne Meyers
Mary Lou Miller
Tonya Moore
Jane Moser
Kent Moser
Dennis Mynhier
Billy Nelson
Bobby Nelson
Romona Oberlin
Cheryl Patrick
Sharon Paulus
John Pettit
Danny Rarick
Loretta Reed
Sherry Rhinesmith
Larry Rice
Roberta Roberts
Linda Sawicki
Marcella Schultz
Peggy Schlemmer
Tom Shell
Marlene Sprague
Timmy Taylor
Prudence Twigg
Sherry Underwood
Richard Vincent
Connie Warren
Christine Wells
Gloria Welty

NOT PICTURED--Cathy Kauffman, Bobby Medsker, and John Timm

First Grade

Janet Anderson

Cheryl Atz
Jeff Baber
Timmy Beckner
Sherri Bellman

Randy Birch
Vicki Birch
Kenneth Bradley
Terri Brown
Mindy Bryant
Frederick Bueker
Bobby Chiddister
Sandra Chrysler
Stuart Collet
Susan Crist
Robin Emerick
Robby Feightner
Mista Feist
Janet Folk
Paula Griffith
Kevin Hagen
Pam Herendeen
Anita Hiatt
Debra Holm
Gwyn Hooker
Kevin Hutchings
Richard Johnson
Carol Kelly
Penny Lohrei
James Lung
Penny Maze
Debra McCollough
Carol Miller
Tom Moore
Vicki Murphy
Larry Muzzy
Shawn Oberlin
Cindy Overmyer
Kevin O Brien
Anita Paulus
Marianne Price
Mary Puras
Julie Ray
Michael Schultz
Clayton Sensibaugh
Randal Shultz
Cathy Sprague
Debra Sprague
Bennanne Twigg
Doris Vera
Russell Wallace
Darlene Whan
Robyn Yoder
Kayette Zawadzke

NOT PICTURED--David Musselman and Debra Overton

Kindergarten

Greg Baber
Janet Becker
Dennis Blake
Christine Bluhm

Michael Bush
Timothy Conner
Steve Cory
Brenda Daley
Julie Dickerson
Barbara DiGangi

Tom Donaldson
Shelly Epert
Calvin Folk
Steven Franks
Terry Freed
Michael Gage
Kathy Hagen
Ricky Harness
Debbie Hartmann
Julie Harroff
Terry Hayden
Ricky Heintzelman
Tom Hollowell
Donald Hooker
Carolyn Ison
William Kipp
Rita Kreager
Kim Manges
Charline Martin
Elaine Maze
Frank McDonald
Craig Miller
David Miller
Robin Miller
Brent Moser
Terry Moser
Clint Musselman
Dave Myers
Sharla Nichols
Cathy Overmyer
Nancy Patrick
Peter Pitzer
Steven Plough
Gene Rarick
Sharon Reed
Jerry Rhinesmith
Debbie Ritter
Dawn Roberts
John Sawicki
Richard Sheley
Jackie Snowberger
Pam Sprague
Carol Stouder
Teresa Swartz
Julie Thibaut
John Todd
Susan Vance
Mark Weaver
Robbie Wentz

NOT PICTURED--Dale Kauffman, Duane Miller, Kelly Stephens, James Timm, and Kerry Wilson.

LIMELIGHT ON LHS

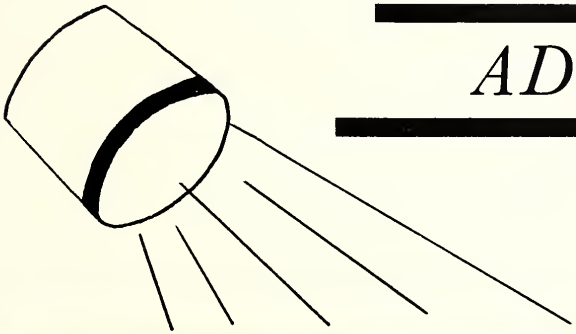

ADVERTISING

LIGONIER MOTEL

U.S. 6 & 33

Ligonier Indiana

Phone 894-3323

TOWER ADVERTISING PRODUCTS

Manufacturers of
Sponges, Advertising Specialities
Fund Raising Projects, Trophies, Ribbons

Phone 894-3331

Ligonier Indiana

J. F. SEAGLY CO.

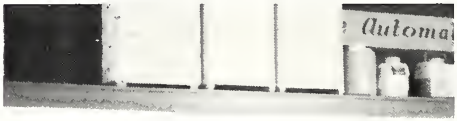

115 S. Cavin Street

Ligonier Indiana

Phone 894-3523

Choose from Our Fine

Selection of

Hardware, Gifts and Appliances

SCHROCK'S FLOWERS

SEABOARD FINANCE COMPANY

316 S. Cavin

Phone 894-3121

Good Luck, Seniors!

LIGONIER DAIRY PRODUCTS, INC.

Distributors of
Pure Seal Dairy Products

Students Place Their Trust as Well as

Their Money in the

AMERICAN STATE BANK

222 S. Cavin Street

Ligonier Indiana

Phone 894-4141

LYON AND GREENLEAF

Grain--Flour--Feed--Fertilizer

Bonded Grain Storage

Ligonier Indiana

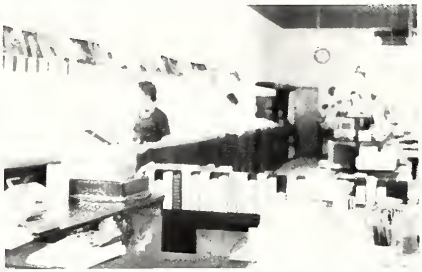

Compliments of

THE TOWN CRIER

219 S. Cavin Street

Ligonier Indiana

Phone 894-3915

STROMAN ELECTRONICS

Zenith--RCA Victor--Magnavox
Television and Stereo
RCA Whirlpool Appliances
Records

223 S. Cavin Street Phone 894-3341

DON'S SUPERDOLLAR

Junction 6 & 33

Ligonier Indiana

Phone 894-3621

Highest Quality Foods

Lowest Prices

BOWLWAY LANES

U.S. 6

Ligonier Indiana

Phone 894-3732

Strike! ... A Little More to the Left
Oops! ... A Gutter Ball

These Are All Things You Hear at Bowlway Lanes.
Come Out and Join the Fun!

SMITH'S BARBER SHOP

300 S. Cavin Street

Ligonier Indiana

Phone 894-3811

BLUE'S PHARMACY

304 S. Cavin Street

Ligonier Indiana

Phone 894-4105

Your Prescription Store

"YOUR CROWN OF GLORY"

Phone 894-3321

Compliments of

ESSEX WIRE

Ligonier Indiana

LIGONIER MONUMENT

Rd. 5 & 33

Ligonier Indiana

Phone 894-3161

Compliments of

THE TOGGERY

Men's Wear, Cleaning
and Tailoring

Ligonier, Indiana Phone 894-3614

KIDD AND COMPANY, INC.

308 N. Martin Street

Ligonier Indiana

Phone 894-3131

ATZ FURNITURE COMPANY

Furniture of Quality

Ligonier Kendallville

RARICK'S STANDARD SERVICE

Junction 6 & 33

Ligonier, Indiana Phone 894-3221

ROBERT L. SCOTT INSURANCE AGENCY

107 Second Street

Ligonier Indiana

Phone 894-4423

MONSANTO CHEMICAL CO.

Gerber Street

Ligonier Indiana

Phone 894-3111

BEST WISHES
FROM
THE UNDERCLASSMEN

JUNIORS

SOPHOMORES

FRESHMEN

HOUSE OF HARTER

Goshen, Indiana

Sports Equipment
and
Sports Wear

Best Wishes, Seniors!

PETERSON'S INSURANCE SERVICE

Phone 894-3619

YODER'S CITIES SERVICE

Motor Tune-Up

Lubrication & Washing

Phone 894-4231

International Harvester

Motor Trucks

Congratulations
and
Best Wishes

McADAMS JEWELRY

312 S. Covin Street

Ligonier Indiana

Phone 894-3414

BROWN'S BETTER MERCHANDISE

School Supplies--Dry Goods--Notions

221 S. Cavin Street Phone 894-3712

CROSSROADS RESTAURANT

Corner U.S. 6 & 33

Ligonier Indiana

Phone 894-3311

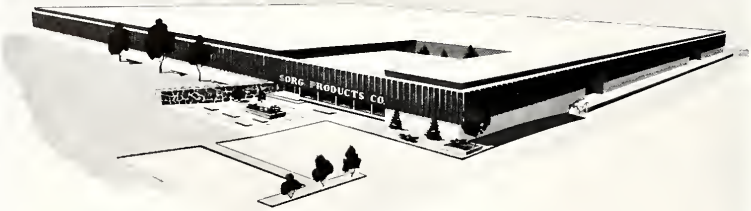

CONGRATULATIONS TO THE CLASS OF 1964

Your high school days are now almost a memory; to some a very pleasant memory because of the accomplishment and fellowship achieved while in school; to others it was a period of life to get through.

Some of you will go on to college; others will seek employment in business, farming and many other occupations. Whatever your endeavor, do it well, with enthusiasm, loyalty and sense of fairness.

The Sorg Products Co. is a small part of our national economy, but we try to be a good corporate citizen by approaching our business life with enthusiasm and a philosophy of loyalty and fairness to our employees, customers, suppliers, stockholders and the community of which we are proud to be a part.

Make every attempt to plan your future. If you think we are part of your future, do not hesitate to talk it over with us.

SORG PRODUCTS CO.

BEN GLASER, INC.

CHEVROLET

OLDSMOBILE

PONTIAC

CADILLAC

BANNER DRUGS

Fountain--Cosmetics

Drugs--Sundries

Prescription Service

Compliments of

FOODTOWN GROCERY

Ligonier Indiana

Compliments of

CHET REID CAR PARTS
AND
REID'S LAWNMOWER SHOP

Ligonier, Indiana Syracuse, Indiana

SOMETHING FOR EVERY OCCASION

On a date, at home, or at school, look your best in the latest fashions from Bobbie Brooks ... Ship 'N Shore ... Block's Sport Shirts ... H.I.S. Pants ... Berkshire Hose ... Lorraine Slips ... Lamb Knit Sweaters ... Jockey Underwear

Pettit & Galloway

Ligonier, Indiana

LIGONIER RUBBER CO., INC.

Phone 894-4121

Compliments & Best Wishes
from

FRANKS SPORTING GOODS

310 S. Cavin Street
Ligonier Indiana

Phone 894-4413

LIGONIER AUTO GLASS

709 Lincolnway West

Ligonier Indiana

Phone 894-3722

OLIVER BEAUTY SHOP

106 S. Main Street

Ligonier, Indiana

Phone 894-3641

MILLER'S FOOTWEAR

208 S. Cavin Street

Ligonier, Indiana

Your Home Owned Family Shoe Store

CRYSTAL THEATER

311 S. Cavin

Ligonier Indiana

NEUHAUSER HATCHERY

Hyline Chicks and Starter Pullets
Feed, Remedies, Misc. Mdse.

Ligonier, Indiana

Phone 894-3622 Peter Mazelin, Mgr.

GWENN'S APPAREL

Fashions for
"The Young at Heart"

211 S. Cavin Street
Ligonier Indiana

Phone 894-3714

LIGONIER BEVERAGES

Richmond Street
Ligonier Indiana

Phone 894-3022

JORG & BARNUM
REAL ESTATE BROKERS

110 S. Cavin Street
Ligonier Indiana

Phone 894-3431

THE FOUR-WAY TEST
OF THE THINGS WE THINK, SAY, OR DO

1. Is It the Truth?
2. Is It Fair to All Concerned?
3. Will It Be Beneficial to All Concerned?
4. Will It Build Goodwill and Better Friendships?

LIGONIER ROTARY CLUB

Congratulations Class of '64

HENRY'S JEWELRY STORE

Diamonds--Watches--Jewelry
Complete Repair Service

205 Cavin Street
Ligonier Phone 894-3023

Congratulations Class of '64

QUALITY BAKERY

Ligonier Indiana

Phone 894-3024

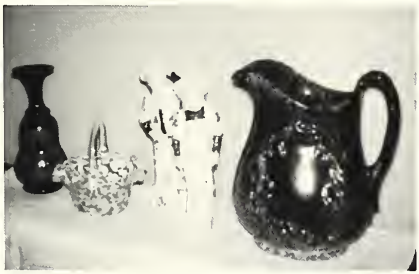

PEARL CROW HURSEY ANTIQUES

Cromwell Indiana

Phone 856-8131

DEPEW'S

Our Sales Include
Heating and Electrical Equipment

South Edge on Highway 5 & 33
Ligonier Phone 894-3223

AMERICAN INSURANCE AGENCY

John M. Goldman, Manager

201 S. Cavin Street
Ligonier Indiana
Phone 894-3147

TROWBRIDGE & PATTON PUBLIC ACCOUNTANTS

Ligonier Indiana

Yesterday--Is a Cancelled Check
Tomorrow--Is a Promissory Note
Today--Is Cash--Spend It Wisely!

GOLDEN'S

Jim & Vadas

Carpets, Furniture
Custom Draperies

804 S. Martin Street
Ligonier Phone 894-3532

WAWASEE MARINA

Jack and Larry Griffith

East End of Lake on 13A

Compliments of

ROSCOE OWEN

PAINTING & DECORATING

Ligonier, Indiana

Phone 894-3324

ELIJAH MOTOR SALES, INC.

CHRYSLER

PLYMOUTH

VALIANT

Ligonier, Indiana

Phone 894-3104

PROFESSIONAL INDEX

QUENTIN F. STULTZ, M.D.
401 SOUTH CAVIN STREET
LIGONIER, INDIANA
PHONE 894-3125

DONALD J. HOOKER, M.D.
104 SOUTH MAIN STREET
LIGONIER, INDIANA
PHONE 894-4151

JACK R. MILLER, O.D.
200 SOUTH MAIN STREET
LIGONIER, INDIANA
PHONE 894-3912

ROBERT C. STONE, M.D.
321 SOUTH CAVIN STREET
LIGONIER, INDIANA
PHONE 894-4187

ROBERT J. ALBER, D.D.S.
401 SOUTH CAVIN STREET
LIGONIER, INDIANA
PHONE 894-3314

RICHARD J. STOELTING, D.D.S.
403 SOUTH CAVIN STREET
LIGONIER, INDIANA
PHONE 894-3211

LUNG & WARREN, D.V.M.
101 NORTH STREET
LIGONIER, INDIANA
PHONE 894-4313

HARRY R. WALLACE, D.C.
504 McLEAN STREET
LIGONIER, INDIANA
PHONE 894-4198

BOOSTERS

MARION'S CITIES SERVICE
M & M STORE
LIGONIER LAUNDROMAT
SUPERIOR SAMPLE COMPANY
RIMMEL'S GIFT SHOP
ANDERSON'S DRIVE-IN
GENE'S BARBER SHOP
SUN-E-SIDE
STATON'S BARBER SHOP
A. L. HOOTMAN
CUT CURL N' COLOR
CALBECK'S HARDWARE & GIFT SHOP
LIGONIER CARTAGE COMPANY
LESLIE'S DINER
CROCKETT'S LAST STAND
DANNER'S 5¢ & 10¢ STORE
OSCAR BARCH
EDWARD & MYRIL BURNS
CHARLIE'S SUNOCO STATION
LAUER'S TRUCK STOP
SISTER'S BEAUTY SHOP
MR. & MRS. CARMON MILLER
A FRIEND
MR. & MRS. DEAN HITE
KREAGER BROTHERS

Index

SENIORS

Bailey, M. 46
Bechtold, S. 8,46
Beckner, R. 33,46
Cass, J. 46
Castetter, J. 46
Chaffee, C. 8,19,46,54
Conrad, N. 47
Conrad, R. 47
Coy, D. 8,16,19,33,38,39,47,55
Gose, M. J. 14,47
Gose, T. 47
Grigsby, L. 30,47
Hartman, J. 17,23,48
Hite, S. 30,31,48,54,55,57
Kesterke, A. 48
Mabie, R. 21,23,24,27,48
Madden, C. 6,8,17,20,22,31,48,54
Madden, R. 48
Miller, A. 6,7,49
Miller, S. 16,17,19,23,27,28,32,33 38,39,49,54,55,57
Moser, B. 17,19,26,30,31,49,55
Moser, G. 14,19,28,49,55
Moser, L. 5,16,20,25,31,49,57
Owen, C. 7,21,22,24,26,31,40,49, 54,55
Patrick, C. 50
Pierce, D. 26,50
Preston, L. 10,16,17,26,27,31,50, 54,57
Puras, J. 39,50,55
Rex, L. 28,50
Rex, M. 16, 17,19,50,53,57
Rosenogle, L. 14,21,51
Shell, B. 6,7,16,21,33,51,57
Simmons, K. 19,26,31,51,57
Sprague, L. 16,21,31,51
Stanley, M. 5,10,26,30,31,51
Stiffner, S. 6,7,10,19,23,24,27,31, 51,54,55
Stump, S. 6,7,52
Summerville, D. 17,19,23,24,30, 31,52,54,55
Swank, R. 52
Trowbridge, K. 10,16,21,26,27,30, 31,52,54
Vance, B. 5,6,21,30,31,52
Wallace, R. 19,23,24,39,52
Walters, J. 16,22,24,26,27,34,53, 54,55,57
Waterson, A. 19,53,55
West, T. 5,17,19,28,32,33,38,53, 54,55
Wolf, E. 10,16,21,24,30,31,53
Wolf, L. 6,12,21,32,33
Yoder, A. 34,53

JUNIORS

Alfrey, L. 20,58
Anderson, G. 58
Barnum, B. 19,58
Becker, R. 23,24,27,58
Benedict, M. 16,18,30,31,58
Blake, K. 22,26,58
Blake, V. 58
Burns, B. 16,18,19,21,58
Carper, S. 16,18,22,24,26,27,30, 31,58
Case, S. 21,31,58
Caskey, M. 26,30,31,58
Chiddister, C. 20,31,58
Clark, C. 58
Cobbum, K. 19,30,31,58
Conrad, R. 12,21,58
Creps, J. 11,19,30,31,58
Cunningham, K. 16,18,20,26,30,58
Davenport, D. 7,16,19,58
DiGangi, S. 17,20,58
Donaldson, M. 7,58
Donley, J. 58
Duesler, J. 16,18,20,31,58
Egolf, M. 58
Fisel, M. 23,58
Fleck, D. 58
Foster, S. 18,19,30,35,58
Fox, L. 19,28,58
Grams, N. 25,26,30,31,58
Grissom, M. 19,58
Hain, E. 26,30,31,58
Herald, T. 19,21,32,33,58
Hire, B. 16,18,19,38,58
Hite, M. 18,31,58
Hunter, M. 26,30,58
Jacobs, M. 58
Keefer, A. 19,58
Kelly, C. 20,58
Kelly, R. 28,58
Kuster, D. 6,7,16,17,18,19,32,33, 38,58
Lambright, L. 12,28,58
Lawson, B. 58
LeMieux, P. 23,25,26,30,34,58
Long, T. 33,38,39,58
Lough, P. 20,26,31,58
Martin, D. 19,58
Mathew, R. 5,17,18,19,32,33,38, 39,58
McCormick, D. 19,58
Moore, P. 58
Moser, C. 26,27,30,31,58
Osborn, S. 58
Peterson, B. 13,16,18,20,23,24,26, 27,30,31,58
Reed, D. 19,20,22,26,30,31,58
Schlemmer, L. 20,31,58
Schuman, K. 16,19,23,24,27,33,39, 58
Sheppard, K. 19,58
Smith, G. 58
Smith, K. 25,26,31,58
Smith, R. 16,19,33,38,58
Stafford, J. 12,58
Staton, C. 26,31,58
Sullivan, K. 13,16,17,18,22,26,31, 58
Sutton, S. 58
Targgart, H. 5,12,21,32,33,39,40, 58
Wellman, R. 20,26,59
Wells, E. 16,18,19,39,40,59
Williams, P. 13,18,19,22,24,26,27, 30,31,59
Wolf, L. 16,18,26,27,31,59
Yoder, K. 16,18,20,59

SOPHOMORES

Anderson, G. 28,60
Badorek, G. 32,33,39,40,60

Index

Bailey, S. 60
Becker, L. 19,22,33,35,38,39,60
Berkey, D. 11,21,35,60
Blackwell, P. 23,24,35,39,40,60
Blake, L. 60
Biederstadt, S. 60
Calbeck, J. 18,19,22,24,27,30,31, 60
Chavez, C. 20,60
Chavez, Y. 60
Combs, D. 12,31,60
Conrad, L. 20,60
Conrad, W. 9,60
Coy, P. 9,30,31,60
Crider, J. 60
Crossley, S. 12,60
Daniels, G. 23,24,35,38,60
DeBolt, R. 19,35,60
Flowers, D. 20,31,60
Foster, S. 60
Frey, M. 18,31,60
Hain, S. 18,19,23,24,30,31,60
Hakes, B. 26,31,60
Hare, S. 19,20,26,30,60
Hartman, B. 22,26,30,60
Hiatt, V. 60
Hire, J. 19,28,35,38,60
Hite, R. 18,30,31,60
Holcomb, C. 18,20,26,31,60
Holden, C. 26,60
Jacobs, V. 20,31,60
Keith, S. 31,60
Kidd, D. 19,26,30,31,60
Kile, D. 11,21,60
Kring, S. 20,60
Leslie, J. 60
Lough, C. 20,26,31,60
Mazelin, K. 19,21,22,35,60
Meroney, L. 11,21,60
Miller, R. 18,30,31,60
Morris, J. 14,60
Mullins, B. 6,60
O'Brien, B. 11,28,60
Ott, W. 9,22,60
Patrick, B. 60
Price, S. 35,39,40,60
Ritter, S. 6,60
Rosenogle, M. 31,60
Saggars, J. 18,19,22,30,31,60
Sedgwick, R. 19,31,60
Sheley, M. 60
Shoudel, C. 60
Skipper, K. 60
Smith, A. 18,19,26,30,31,60
Smith, D. 60
Smith, J. 19,30,31,60
Sprague, V. 20,31,60
Stahly, D. 6,18,23,24,35,38,39,60
Stoelting, J. 6,18,19,22,24,27,30, 31,60
Summerville, C. 19,30,31,60
Tope, G. 19,35,39,40,61
Troyer, J. 11,33,61
Vanette, L. 6,19,22,24,26,30,31,61
Wellman, C. 61
Wolf, R. 25,35,61
Woodhouse, P. 61
Wyatt, J. 61
Yoder, B. 21,35,61

FRESHMEN

Anglemeyer, G. 62
Badorek, R. 36,39,40,62
Baker, J. 19,26,31,36,62
Bechtold, L. 20,31,62
Blanchard, D. 36,62
Burns, E. 20,31,62
Carmin, L. 19,22,26,31,36,62
Cart, K. 30,31,62
Case, B. 19,31,62
Clark, N. 20,62
Crockett, D. 36,62
Crossley, F. 62
DePew, S. 19,31,62
DiGangi, D. 20,62
Douglas, B. 18,62
Duesler, A. 19,36,62
Dull, L. 28,62
Dull, T. 62
Egolf, P. 20,62
Elijah, R. 36,62
Fry, D. 62
Gangwer, R. 11,62
Garber, C. 20,31,62
Garber, W. 62
Garvin, S. 20,30,62
Golden, M. 23,36,62
Good, C. 18,20,22,62
Grams, J. 62
Griffith, M. 19,26,31,62
Hain, K. 19,21,31,36,62
Hayden, A. 12,20,26,31,62
Heffner, M. 18,26,31,62
Holden, R. 36,38,62
Hollowell, L. 11,62
Kaplan, W. 13,18,22,26,31,62
Keffer, M. 62
Keith, S. 20,30,31,62
Kellam, C. 20,30,31,62
Kidd, J. 19,26,62
Lamgright, M. 12,20,62
Locke, C. 62
Longenbaugh, G. 18,19,26,31,62
Mathew, M. 18,19,26,30,31,62
Medsker, C. 30,62
Meroney, C. 20,62
Miller, P. 21,62
Moore, T. 22,36,62
Moser, G. 22,62
Moser, L. 19,30,31,62
Moser, R. 23,24,28,62
Mullins, R. 36,62
Oberg, D. 23,24,28,36,62
Rex, C. 19,23,26,30,31,62
Rex, L. 20,30,62
Saggars, L. 19,23,31,62
Seniff, R. 36,62
Sprauge, S. 20,62
Stouder, F. 62
Swank, R. 11,62
Topham, B. 22,62
Warner, G. 23,36,62
Warren, R. 23,26,31,62
Williamson, R. 62
Yoder, P. 20,63

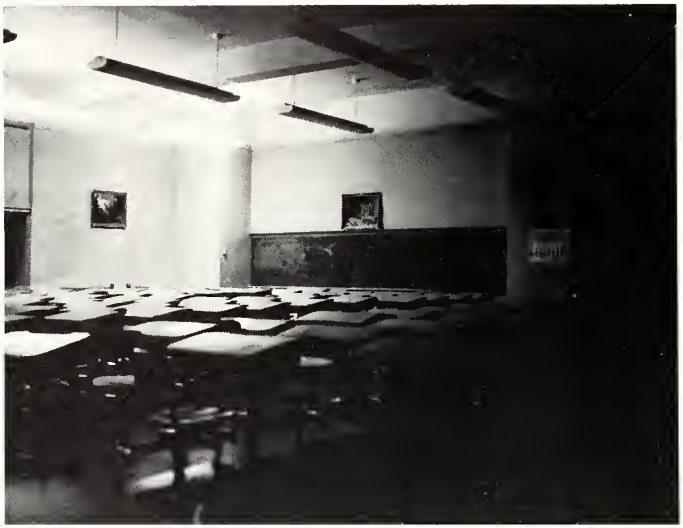

The year has been filled with a stream of events,
And knowledge we'll hold from this day hence.
The friends we made that shared in the fun
Helped us find pride in all that was done.

There were moments of kindness, planning, and thought
That helped us toward the goals that we sought.
The blunders and mistakes that we regret,
We can't erase, but we'll try to forget.

The Limelight dims, and the old year's gone;
We set aside the tablets we've written on.
And torn 'twixt hope and joy and fear,
We close the book of a wonderful year.